

**WorkSpace Elements**  
**3003 S Highland Dr**  
**Salt Lake City UT 84106**



**Utah Transit Authority**

*An Equal Opportunity Employer*

PURCHASE ORDER NUMBER

**OG**

**17579**

PO Number Must Appear On All Invoices And Shipments

VENDOR NUMBER

1508756

PO DATE

7/15/2025

SEND INVOICE TO:

**SHIP TO:**

**AP@RIDEUTA.COM**

**ATTENTION: RECEIVING**

669 W 200 S

**3600 S 700 W**

SLC, UT 84101

**Salt Lake City UT 84119**

**801-287-3008**

**www.rideuta.com**

ORDER TAKEN BY

FOB

BUYER

Woodward, Vicki

PAGE NUMBER

1 of 1

Confirmation: Do not Duplicate

**Utah Transit Authority Is Tax Exempt**

Total PO Value: 264,429.20

Ship as soon as possible. Early Shipments Allowed

| LINE # | REQ #    | CONFIRMED<br>DELIVERY DATE | QUANTITY | PART NUMBER<br>ACCOUNT CODE | DESCRIPTION                   | UNIT PRICE   | TOTAL PRICE  |
|--------|----------|----------------------------|----------|-----------------------------|-------------------------------|--------------|--------------|
| 1      | 00015668 | 10/31/25                   | EA       | 40-7390.63000.3004          | Jordan River Bldg 2 Furniture | \$264,429.20 | \$264,429.20 |

A Notice to Proceed (NTP) will be sent upon approval from Utah Transit Authority Board of Trustees.

Furniture delivery date estimated 10/31/25. PO end date 12/31/25.

State of Utah Contract Numbers: MA3970, MA4706, & MA3963 PO#17579 Jordan River Bldg 2 Furniture.

This PO is a Not to Exceed Amount of \$264,429.20.

See the attached WorkSpace Elements list of items in Exhibit A of this PO.

See the attached Insurance and Indemnification Requirements in Exhibit B of this PO.

See the attached Design Package in Exhibit C of this PO.

Utah Transit Authority

WorkSpace Elements

Signed by:

56A03BC7C491482...

Signature :

Date: 7/17/2025

Tim Merill, in lieu of Mike Bell,

AAG State of Utah and UTA Legal Counsel UTA

DocuSigned by:

4E056B44ECE4499...

Signature:

Candis Bowen

vice President

Date: 7/17/2025

Unless otherwise expressly agreed in a written document executed by Utah Transit Authority ("UTA"), this Purchase Order is subject to UTA's standard terms and conditions revision date: September 2020, effective as of the date of this Purchase Order. UTA's standard terms and conditions are found at [https://rideuta.com/-/media/Files/Home/Terms\\_Conditions\\_UTAGeneralStandard7821.ashx](https://rideuta.com/-/media/Files/Home/Terms_Conditions_UTAGeneralStandard7821.ashx). Vendor's acceptance of this Purchase Order is limited to the express terms of UTA's standard terms and conditions, without modification. Vendor's delivery of the Goods or commencement of performance of Services identified in this Purchase Order are effective modes of acceptance. Any proposal for additional or different terms or any attempt by Vendor to vary in any degree any of the terms of the Contract, are hereby objected to and rejected (and this Purchase Order shall be deemed accepted by Vendor without the additional or different terms).

**If this Purchase order is purchased using a State Contract, then terms and conditions are pursuant to that State Contract.**



**Proposal**

WORKSPACE ELEMENTS  
3003 HIGHLAND DRIVE  
SALT LAKE CITY , UT 84106  
PHONE: 801.746.0271  
EMAIL:  
CS@WORKSPACEELEMENTS.COM

|                |                        |
|----------------|------------------------|
| ORDER NUMBER   | 24206                  |
| DATE           | 07/09/2025             |
| CUSTOMER PO NO |                        |
| CUSTOMER NAME  | UTAH TRANSIT AUTHORITY |
| SALESPERSON    | BEN JENKINSON          |
| TERMS          | NET 30                 |
| PAGE           | 1 of 1                 |

|  |   |
|--|---|
| UTAH TRANSIT AUTHORITY<br>669 WEST 200 SOUTH<br>SALT LAKE CITY, UT 84101<br><br>ATTN: ACCOUNTS PAYABLE | S<br>H<br>I<br>P<br><br>T<br>O<br><br>JORDAN RIVER BUILDING 2 |
|--|---|

| QUANTITY     | DESCRIPTION  | UNIT PRICE | EXTENDED AMOUNT |
|--------------|--|------------|-----------------|
| 1.00<br>Each | NOTE:<br>THIS PROPOSAL HAS BEEN PREPARED TO ACCOMPANY THE DESIGN PRESENTATION PACKAGE. THIS PROPOSAL AND THE DESIGN PRESENTATION PACKAGE MUST BE APPROVED AND SIGNED FOR ORDERING.   | 0.00       | 0.00            |
| 1.00<br>Each | PO INSTRUCTIONS<br>THIS PROPOSAL HAS BEEN PREPARED UTILIZING THE FOLLOWING CONTRACTS:<br><br>WORKSPACE CO-OP MA4706<br>ALLSTEEL MA3963-PA<br>HON MA3970-PA<br>OPEN MARKET ITEMS<br><br>CONTRACT NUMBERS MUST BE NOTED ON YOUR PO.<br>PLEASE MAKE PURCHASE ORDER PAYABLE TO:<br><br>WORKSPACE ELEMENTS<br>3003 SOUTH HIGHLAND DRIVE<br>SALT LAKE CITY, UTAH 84106 | 0.00       | 0.00            |
| 1.00<br>EACH | FURNITURE<br>PLEASE REFERENCE THE ATTACHED SPECIFICATION FOR INDIVIDUAL PARTS & PIECES   | 240,379.20 | 240,379.20      |
| 1.00<br>Each | LABOR SERVICES<br>INSTALLATION SERVICES AND REMOVAL OF SHIPPING/PACKAGING MATERIALS.   | 24,050.00  | 24,050.00       |

|                   |              |
|-------------------|--------------|
| FURNITURE :       | \$240,379.20 |
| DESIGN/PM :       | \$0.00       |
| FREIGHT :         | \$0.00       |
| LABOR :           | \$24,050.00  |
| ORDER SUB-TOTAL : | \$264,429.20 |
| TOTAL ORDER :     | \$264,429.20 |

| Item | Tag | Qty | Mfg | Part Number | Option Group | Part Description                  | List | Ext List      | Sell - % | Sell | Ext Sell      |
|------|-----|-----|-----|-------------|--------------|-----------------------------------|------|---------------|----------|------|---------------|
| 1    |     |     |     |             |              | EXECUTIVE OFFICE                  |      | \$ 17,802.70  | 67.200   |      | \$ 5,839.33   |
| 2    |     |     |     |             |              | OFFICE TYPICAL (11 TOTAL)         |      | \$ 177,412.70 | 67.013   |      | \$ 58,524.07  |
| 3    |     |     |     |             |              | COLLABORATION SPACE 114 (1 TOTAL) |      | \$ 14,214.70  | 66.005   |      | \$ 4,832.26   |
| 4    |     |     |     |             |              | SUPERVISOR OFFICES (11 TOTAL)     |      | \$ 97,433.00  | 69.823   |      | \$ 29,402.64  |
| 5    |     |     |     |             |              | OFFICE SPECIALIST (1 TOTAL)       |      | \$ 10,398.00  | 67.162   |      | \$ 3,414.54   |
| 6    |     |     |     |             |              | OFFICE SEATING OPTIONS            |      | \$ 69,273.00  | 63.888   |      | \$ 25,015.95  |
| 7    |     |     |     |             |              | CIRCULATION SPACE                 |      | \$ 19,347.00  | 66.276   |      | \$ 6,524.60   |
| 8    |     |     |     |             |              | COLLABORATION 1                   |      | \$ 14,468.00  | 66.378   |      | \$ 4,864.40   |
| 9    |     |     |     |             |              | COLLABORATION 2                   |      | \$ 25,008.00  | 65.525   |      | \$ 8,621.44   |
| 10   |     |     |     |             |              | COLLABORATION 3                   |      | \$ 10,688.00  | 62.838   |      | \$ 3,971.84   |
| 11   |     |     |     |             |              | WORKROOMS                         |      | \$ 4,946.00   | 70.000   |      | \$ 1,483.80   |
| 12   |     |     |     |             |              | FIRST LEVEL CONFERENCE ROOMS      |      | \$ 137,327.10 | 66.767   |      | \$ 45,637.95  |
| 13   |     |     |     |             |              | SECOND LEVEL CONFERENCE ROOM      |      | \$ 84,266.44  | 67.011   |      | \$ 27,795.42  |
| 14   |     |     |     |             |              | BREAK ROOMS                       |      | \$ 20,400.00  | 68.552   |      | \$ 6,415.50   |
| 15   |     |     |     |             |              | TECH SHARED WORKSPACE             |      | \$ 13,260.00  | 65.000   |      | \$ 4,641.00   |
| 16   |     |     |     |             |              | LACTATION ROOM                    |      | \$ 5,733.00   | 62.650   |      | \$ 2,141.26   |
| 17   |     |     |     |             |              | LOCKER ROOM                       |      | \$ 0.00       | 0.000    |      | \$ 1,253.20   |
|      |     |     |     |             |              | Grand Total                       |      | \$ 721,967.64 | 66.705   |      | \$ 240,379.20 |

EXECUTIVE OFFICE

| Item | Tag   | Qty | Mfg       | Part Number                                 | Option Group   | Part Description  | List        | Ext List    | Sell - % | Sell      | Ext Sell  |
|------|-------|-----|-----------|---|--|---|-------------|-------------|----------|-----------|-----------|
| 1    | PO-01 | 1   | HON       | HHATW3072CT                                 |  | 72W x 30D Rect Worksurface - C/T Base   | \$ 757.00   | \$ 757.00   | 78.000   | \$ 166.54 | \$ 166.54 |
| ✓    |       |     |           | \$(L1STD)<br>D<br>D<br>X<br>P               | Laminate Top Selection<br>Select Grade 1 Laminate Finish<br>Select Edgeband Color<br>Select Grommet<br>Select Color Option                                     | Grd L1 Standard Laminates<br>Natural Maple<br>Natural Maple<br>No Grommet<br>Black<br>STIFFENER INCLUDED                            |             |             |          |           |           |
| 2    | PO-01 | 2   | HON       | HNLRC2466                                   |  | 66W x 24D Rectangle Worksurface   | \$ 498.00   | \$ 996.00   | 65.000   | \$ 174.30 | \$ 348.60 |
| ✓    |       |     |           | .G<br>D<br>X<br>\$(L1STD)<br>D              | Select Edge Detail<br>Edgeband Color Selection<br>Select Grommet Color<br>Select Top Laminate Color<br>Select Grade 1 Laminate Finish                          | Smooth Flat<br>Natural Maple<br>No Grommet<br>Grd L1 Standard Laminates<br>Natural Maple<br>SHIPS W/FLAT BRACKET                    |             |             |          |           |           |
| 3    | PO-01 | 1   | HON       | HNLRC2448                                   |  | 48W x 24D Rectangle Worksurface   | \$ 389.00   | \$ 389.00   | 65.000   | \$ 136.15 | \$ 136.15 |
| ✓    |       |     |           | .G<br>D<br>X<br>\$(L1STD)<br>D              | Select Edge Detail<br>Edgeband Color Selection<br>Select Grommet Color<br>Select Top Laminate Color<br>Select Grade 1 Laminate Finish                          | Smooth Flat<br>Natural Maple<br>No Grommet<br>Grd L1 Standard Laminates<br>Natural Maple<br>SHIPS W/FLAT BRACKET                    |             |             |          |           |           |
| 4    | PO-01 | 1   | HON       | HHATB2S2LC                                  |  | 2 Stage 2 Leg Rectangle C Foot  | \$ 1,090.00 | \$ 1,090.00 | 70.000   | \$ 327.00 | \$ 327.00 |
| ✓    |       |     |           | \$(P1)<br>.PJW<br>X<br>MEM                  | Select Paint Grade<br>Select Paint Color<br>Select Glide<br>Select Keypad  | P1 Paint Opts<br>Designer White<br>Standard Glide<br>Memory Preset  |             |             |          |           |           |
| 5    | PO-01 | 2   | ALS       | ACAP-WCB15                                  |  | Apr Cantilever Worksurface Support 15   | \$ 243.00   | \$ 486.00   | 73.500   | \$ 64.40  | \$ 128.80 |
| ✓    |       |     |           |   |  |   |             |             |          |           |           |
| 6    | PO-01 | 1   | HON       | HNLLEP2428R                                 |  | 15-3/4Wx24Dx28-1/2H L-Shaped End Panel Right  | \$ 468.00   | \$ 468.00   | 65.000   | \$ 163.80 | \$ 163.80 |
| ✓    |       |     |           | .X<br>\$(L1STD)<br>D                        | Select Grommet Color<br>Select Laminate Color<br>Select Grade 1 Laminate Finish  | No Grommet<br>Grd L1 Standard Laminates<br>Natural Maple  |             |             |          |           |           |
| 7    | PO-01 | 1   | HON       | HUSLMOD1366                                 |  | Laminate Modesty 13h x 66w  | \$ 886.00   | \$ 886.00   | 78.000   | \$ 194.92 | \$ 194.92 |
| ✓    |       |     |           | \$(L1STD)<br>D<br>D<br>P                    | Select Laminate<br>Select Grade 1 Laminate Finish<br>Select Edgeband Color<br>Select Color Option  | Grd L1 Standard Laminates<br>Natural Maple<br>Natural Maple<br>Black  |             |             |          |           |           |
| 8    | PO-01 | 1   |           |   |  | OUTLET SURGE PROTECTOR , 6FT CORD w/ (6) OUTLETS  | \$ 0.00     | \$ 0.00     | 0.000    | \$ 40.00  | \$ 40.00  |
| 9    | PO-01 | 1   | HON       | HJTRGH24                                    |  | 24" Cable Management Tray - Black Only  | \$ 99.00    | \$ 99.00    | 76.000   | \$ 23.76  | \$ 23.76  |
| ✓    |       |     |           | .P  | Select Paint Color   | Black   |             |             |          |           |           |
| 10   | PO-01 | 1   | DEKK<br>O |   |  | HARBOR POWER MODULE, CLAMP ON   | \$ 180.00   | \$ 180.00   | 47.222   | \$ 95.00  | \$ 95.00  |
| ✓    |       |     |           | INCLUDES:<br>WATTS:<br>FINISH:              |  | (2) POWER OUELTLS, (1) USB-A, (1) USB-C<br>65<br>WHITE  |             |             |          |           |           |
| 11   | PO-01 | 1   | HON       | HLED31A                                     |  | 31" LED Light W/PwrSupplyForDaisyChain(STARTER)   | \$ 842.00   | \$ 842.00   | 78.000   | \$ 185.24 | \$ 185.24 |
| ✓    |       |     |           |   |  |   |             |             |          |           |           |
| 12   | PO-01 | 1   | HON       | HLED31AUO                                   |  | 31"LED Lt W/8"JmprCordDaisyChain(FOLLOWER)  | \$ 686.00   | \$ 686.00   | 78.000   | \$ 150.92 | \$ 150.92 |
| ✓    |       |     |           |   |  |   |             |             |          |           |           |
| 13   | PO-01 | 1   | HON       | HLSLZ5SC48                                  |  | 36"W External Stiffener   | \$ 125.00   | \$ 125.00   | 65.000   | \$ 43.75  | \$ 43.75  |
| ✓    |       |     |           | .P  | Select Color Option  | Black   |             |             |          |           |           |
| 14   | PO-01 | 1   | HON       | HLSLZ5SC66                                  |  | 54"W External Stiffener   | \$ 149.00   | \$ 149.00   | 65.000   | \$ 52.15  | \$ 52.15  |
| ✓    |       |     |           | .P  | Select Color Option  | Black   |             |             |          |           |           |
| 15   | PO-01 | 1   | HON       | HLSL66TW                                    |  | Tackboard for 66" W Wallmount Tackboard   | \$ 504.00   | \$ 504.00   | 65.000   | \$ 176.40 | \$ 176.40 |
| ✓    |       |     |           | \$(A)<br>.NBLE<br>32                        | Fabric Selection<br>Grd A Fab<br>Noble   | Grd A Fabric<br>Noble<br>Ice Caves  |             |             |          |           |           |
| 16   | PO-01 | 1   | HON       | HNL1566LL                                   |  | 66x15x15 Wall Mount Storage lam lk drs  | \$ 1,661.00 | \$ 1,661.00 | 65.000   | \$ 581.35 | \$ 581.35 |
| ✓    |       |     |           | .SA<br>\$(L1STD)<br>D<br>\$(L1STD)<br>D     | Lock Finish Selection<br>Select Chassis Color<br>Select Grade 1 Laminate Finish<br>Select Front Color<br>Select Grade 1 Laminate Finish                        | Satin<br>Grd L1 Standard Laminates<br>Natural Maple<br>Grd L1 Standard Laminates<br>Natural Maple                                   |             |             |          |           |           |
| 17   | PO-01 | 1   | HON       | HNLZ31828PBBF                               |  | 18Wx23-1/8Dx28-1/2H Box/File Pedestal   | \$ 1,105.00 | \$ 1,105.00 | 65.000   | \$ 386.75 | \$ 386.75 |
| ✓    |       |     |           | .H<br>X<br>\$(L1STD)<br>D<br>\$(L1STD)<br>D | Select Handle Detail<br>Select Grommet Color<br>Select Chassis Color<br>Select Grade 1 Laminate Finish<br>Select Front Color<br>Select Grade 1 Laminate Finish | TriangleBar/DesignerWhite<br>No Grommet<br>Grd L1 Standard Laminates<br>Natural Maple<br>Grd L1 Standard Laminates<br>Natural Maple |             |             |          |           |           |
| 18   | PO-01 | 1   | HON       | HNLZ31828PFF                                |  | 18Wx23-1/8Dx28-1/2H File/File Pedestal  | \$ 1,105.00 | \$ 1,105.00 | 65.000   | \$ 386.75 | \$ 386.75 |
| ✓    |       |     |           | .H<br>X<br>\$(L1STD)<br>D<br>\$(L1STD)<br>D | Select Handle Detail<br>Select Grommet Color<br>Select Chassis Color<br>Select Grade 1 Laminate Finish<br>Select Front Color<br>Select Grade 1 Laminate Finish | TriangleBar/DesignerWhite<br>No Grommet<br>Grd L1 Standard Laminates<br>Natural Maple<br>Grd L1 Standard Laminates<br>Natural Maple |             |             |          |           |           |
| 19   | PO-01 | 1   | HON       | HNL241865WLR                                |  | 18x24x64-3/4 Wardrobe/Storage Cab lam dr Rt   | \$ 2,230.00 | \$ 2,230.00 | 65.000   | \$ 780.50 | \$ 780.50 |
| ✓    |       |     |           | .H<br>\$(L1STD)<br>D<br>\$(L1STD)<br>D      | Select Handle Detail<br>Select Chassis Color<br>Select Grade 1 Laminate Finish<br>Select Front Color<br>Select Grade 1 Laminate Finish                         | TriangleBar/DesignerWhite<br>Grd L1 Standard Laminates<br>Natural Maple<br>Grd L1 Standard Laminates<br>Natural Maple               |             |             |          |           |           |

EXECUTIVE OFFICE

| Item | Tag   | Qty | Mfg | Part Number  | Option Group                   | Part Description   | List        | Ext List     | Sell - % | Sell      | Ext Sell    |
|------|-------|-----|-----|--------------|--------------------------------|--|-------------|--------------|----------|-----------|-------------|
| 20   | PO-01 | 1   | HON | HNL233028PLF |                                | 30Wx23-1/8Dx26-1/2H Lateral File Pedestal                                | \$ 1,353.00 | \$ 1,353.00  | 65.000   | \$ 473.55 | \$ 473.55   |
| ✓    |       |     |     | H            | Select Handle Detail           | TriangleBar/DesignerWhite  |             |              |          |           |             |
|      |       |     |     | X            | Select Grommet Color           | No Grommet   |             |              |          |           |             |
|      |       |     |     | \$(L1STD)    | Select Chassis Color           | Grd L1 Standard Laminates  |             |              |          |           |             |
|      |       |     |     | D            | Select Grade 1 Laminate Finish | Natural Maple  |             |              |          |           |             |
|      |       |     |     | \$(L1STD)    | Select Front Color             | Grd L1 Standard Laminates  |             |              |          |           |             |
|      |       |     |     | D            | Select Grade 1 Laminate Finish | Natural Maple  |             |              |          |           |             |
| 21   | PO-01 | 4   | HON | HF23S        |                                | Contain Satin Removable Lock Core Kit                                    | \$ 65.00    | \$ 260.00    | 65.000   | \$ 22.75  | \$ 91.00    |
| ✓    |       |     |     | X101E        | Select Key Number              | 101E   |             |              |          |           |             |
| 22   | PO-01 | 2   | HON | HF27S        |                                | Satin Removable Lock Core Kit  | \$ 48.00    | \$ 96.00     | 65.000   | \$ 16.80  | \$ 33.60    |
| ✓    |       |     |     | X101E        | Select Key Number              | 101E   |             |              |          |           |             |
| sub  |       |     |     |              |                                | Subtotal   |             | \$ 15,467.00 | 67.890   |           | \$ 4,966.53 |
| 23   | T-01  | 1   | HON | HCTRND42     |                                | Arrange Table 42" Round Top  | \$ 634.00   | \$ 634.00    | 70.000   | \$ 190.20 | \$ 190.20   |
| ✓    |       |     |     | N            | Grommet Selection              | No Grommet   |             |              |          |           |             |
|      |       |     |     | \$(L1STD)    | Select Grade                   | Grd L1 Standard Laminates  |             |              |          |           |             |
|      |       |     |     | D            | Select Grade 1 Laminate Finish | Natural Maple  |             |              |          |           |             |
|      |       |     |     | D            | Select Edgeband Color          | Natural Maple  |             |              |          |           |             |
|      |       |     |     |              |                                | EXEC OFFICE 101  |             |              |          |           |             |
|      |       |     |     |              |                                | STANDARD OFFICE 113  |             |              |          |           |             |
| 24   | T-01  | 1   | HON | HCT29LX      |                                | Arrnge Seated Hght X-base for 42-48" Srhc                                | \$ 842.00   | \$ 842.00    | 70.000   | \$ 252.60 | \$ 252.60   |
| ✓    |       |     |     | \$(P1)       | Select Paint Color             | P1 Paint Opts  |             |              |          |           |             |
|      |       |     |     | .PK7         | Select Grade 1 Paint           | Designer White Texture   |             |              |          |           |             |
| sub  |       |     |     |              |                                | Subtotal   |             | \$ 1,476.00  | 70.000   |           | \$ 442.80   |
| 25   | X-01  | 1   | ACC | G7248W       |                                | Infinity Series - Frameless - Glass:White Magnetic Surface - 6'x4' Board | \$ 859.70   | \$ 859.70    | 49.983   | \$ 430.00 | \$ 430.00   |
| ✓    |       |     |     |              |                                | EXECUTIVE OFFICE   |             | \$ 17,802.70 | 67.200   |           | \$ 5,839.33 |

OFFICE TYPICAL (11 TOTAL)

| Item | Tag   | Qty | Mfg       | Part Number                            | Option Group  | Part Description   | List        | Ext List     | Sell - % | Sell      | Ext Sell    |
|------|-------|-----|-----------|--|---|--|-------------|--------------|----------|-----------|-------------|
| 1    | PO-02 | 8   | HON       | HHATW3072CT                            |   | 72W x 30D Rect Worksurface - C/T Base  | \$ 757.00   | \$ 6,056.00  | 78.000   | \$ 166.54 | \$ 1,332.32 |
| ✓    |       |     |           | \$(L1STD)<br>D<br>D<br>X<br>P          | Laminate Top Selection<br>Select Grade 1 Laminate Finish<br>Select Edgeband Color<br>Select Grommet<br>Select Color Option              | Grd L1 Standard Laminates<br>Natural Maple<br>Natural Maple<br>No Grommet<br>Black<br>STIFFENER INCLUDED                           |             |              |          |           |             |
| 2    | PO-02 | 2   | HON       | HHATW2870CT                            |   | 70W x 28D Rect Worksurface - C/T Base  | \$ 772.00   | \$ 1,544.00  | 78.000   | \$ 169.84 | \$ 339.68   |
| ✓    |       |     |           | \$(L1STD)<br>D<br>D<br>X<br>P          | Laminate Top Selection<br>Select Grade 1 Laminate Finish<br>Select Edgeband Color<br>Select Grommet<br>Select Color Option              | Grd L1 Standard Laminates<br>Natural Maple<br>Natural Maple<br>No Grommet<br>Black<br>IN OFFICES 202 AND 220<br>STIFFENER INCLUDED |             |              |          |           |             |
| 3    | PO-02 | 1   | HON       | HHATW3066CT                            |   | 66W x 30D Rect Worksurface - C/T Base  | \$ 714.00   | \$ 714.00    | 78.000   | \$ 157.08 | \$ 157.08   |
| ✓    |       |     |           | \$(L1STD)<br>D<br>D<br>X<br>P          | Laminate Top Selection<br>Select Grade 1 Laminate Finish<br>Select Edgeband Color<br>Select Grommet<br>Select Color Option              | Grd L1 Standard Laminates<br>Natural Maple<br>Natural Maple<br>No Grommet<br>Black<br>IN OFFICE 112<br>STIFFENER INCLUDED          |             |              |          |           |             |
| 4    | PO-02 | 21  | HON       | HNLRC2466                              |   | 66W x 24D Rectangle Worksurface  | \$ 498.00   | \$ 10,458.00 | 65.000   | \$ 174.30 | \$ 3,660.30 |
| ✓    |       |     |           | .G<br>D<br>X<br>\$(L1STD)<br>D         | Select Edge Detail<br>Edgeband Color Selection<br>Select Grommet Color<br>Select Top Laminate Color<br>Select Grade 1 Laminate Finish   | Smooth Flat<br>Natural Maple<br>No Grommet<br>Grd L1 Standard Laminates<br>Natural Maple   |             |              |          |           |             |
| 5    | PO-02 | 1   | HON       | HNLRC2460                              |   | 60W x 24D Rectangle Worksurface  | \$ 462.00   | \$ 462.00    | 65.000   | \$ 161.70 | \$ 161.70   |
| ✓    |       |     |           | .G<br>D<br>X<br>\$(L1STD)<br>D         | Select Edge Detail<br>Edgeband Color Selection<br>Select Grommet Color<br>Select Top Laminate Color<br>Select Grade 1 Laminate Finish   | Smooth Flat<br>Natural Maple<br>No Grommet<br>Grd L1 Standard Laminates<br>Natural Maple<br>IN OFFICE 112                          |             |              |          |           |             |
| 6    | PO-02 | 11  | HON       | HHATB2S2LC                             |   | 2 Stage 2 Leg Rectangle C Foot   | \$ 1,090.00 | \$ 11,990.00 | 70.000   | \$ 327.00 | \$ 3,597.00 |
| ✓    |       |     |           | \$(P1)<br>.PJW<br>X<br>MEM             | Select Paint Grade<br>Select Paint Color<br>Select Glide<br>Select Keypad   | P1 Paint Opts<br>Designer White<br>Standard Glide<br>Memory Preset   |             |              |          |           |             |
| 7    | PO-02 | 2   | HON       | HNL11SUPP                              |   | 1-1/8Wx10-1/2Dx28-1/2H Support Brace   | \$ 213.00   | \$ 426.00    | 65.000   | \$ 74.55  | \$ 149.10   |
| ✓    |       |     |           | \$(L1STD)<br>D                         | Select Laminate Color<br>Select Grade 1 Laminate Finish   | Grd L1 Standard Laminates<br>Natural Maple<br>GOING UNDER BRIDGE IN OFFICES 110 & 202  |             |              |          |           |             |
| 8    | PO-02 | 2   | HON       | HSDG                                   |   | Gussets (1 Pr)   | \$ 162.00   | \$ 324.00    | 76.000   | \$ 38.88  | \$ 77.76    |
| ✓    |       |     |           | \$(P1)<br>.PJW                         | Select Paint Color<br>Select Grade 1 Paint  | P1 Paint Opts<br>Designer White<br>GOING UNDER BRIDGE IN OFFICES 110 & 202   |             |              |          |           |             |
| 9    | PO-02 | 20  | ALS       | ACAP-WCB15                             |   | Apr Cantilever Worksurface Support 15  | \$ 243.00   | \$ 4,860.00  | 73.500   | \$ 64.40  | \$ 1,288.00 |
| ✓    |       |     |           |  |   |  |             |              |          |           |             |
| 10   | PO-02 | 4   | HON       | HNLLEP2428L                            |   | 15-3/4Wx24Dx28-1/2H L-Shaped End Panel Left  | \$ 468.00   | \$ 1,872.00  | 65.000   | \$ 163.80 | \$ 655.20   |
| ✓    |       |     |           | X<br>\$(L1STD)<br>D                    | Select Grommet Color<br>Select Laminate Color<br>Select Grade 1 Laminate Finish   | No Grommet<br>Grd L1 Standard Laminates<br>Natural Maple   |             |              |          |           |             |
| 11   | PO-02 | 7   | HON       | HNLLEP2428R                            |   | 15-3/4Wx24Dx28-1/2H L-Shaped End Panel Right   | \$ 468.00   | \$ 3,276.00  | 65.000   | \$ 163.80 | \$ 1,146.60 |
| ✓    |       |     |           | X<br>\$(L1STD)<br>D                    | Select Grommet Color<br>Select Laminate Color<br>Select Grade 1 Laminate Finish   | No Grommet<br>Grd L1 Standard Laminates<br>Natural Maple   |             |              |          |           |             |
| 12   | PO-02 | 11  | DEKK<br>O |  |   | HARBOR POWER MODULE, CLAMP ON  | \$ 180.00   | \$ 1,980.00  | 47.222   | \$ 95.00  | \$ 1,045.00 |
|      |       |     |           | INCLUDES:<br>WATTS:<br>FINISH:         |   | (2) POWER OUETLS, (1) USB-A, (1) USB-C<br>65<br>WHITE  |             |              |          |           |             |
| 13   | PO-02 | 11  | HON       | HLED31A                                |   | 31" LED Light W/PwrSupplyForDaisyChain(STARTER)  | \$ 842.00   | \$ 9,262.00  | 78.000   | \$ 185.24 | \$ 2,037.64 |
| ✓    |       |     |           |  |   |  |             |              |          |           |             |
| 14   | PO-02 | 11  | HON       | HLED31AUO                              |   | 31"LED L1 W/8"JmprCordDaisyChain(FOLLOWER)   | \$ 686.00   | \$ 7,546.00  | 78.000   | \$ 150.92 | \$ 1,660.12 |
| ✓    |       |     |           |  |   |  |             |              |          |           |             |
| 15   | PO-02 | 11  |           |  |   | OUTLET SURGE PROTECTOR , 6FT CORD w/ (6) OUTLETS   | \$ 0.00     | \$ 0.00      | 0.000    | \$ 40.00  | \$ 440.00   |
| ✓    |       |     |           |  |   |  |             |              |          |           |             |
| 16   | PO-02 | 11  | HON       | HJTRGH24                               |   | 24" Cable Management Tray - Black Only   | \$ 99.00    | \$ 1,089.00  | 78.000   | \$ 21.78  | \$ 239.58   |
| ✓    |       |     |           | P                                      | Select Paint Color  | Black  |             |              |          |           |             |
| 17   | PO-02 | 11  | HON       | HLSL66TW                               |   | Tackboard for 66" W Wallmount Tackboard  | \$ 504.00   | \$ 5,544.00  | 65.000   | \$ 176.40 | \$ 1,940.40 |
| ✓    |       |     |           | \$(A)<br>.NBLE<br>32                   | Fabric Selection<br>Grd A Fab<br>Noble  | Grd A Fabric<br>Noble<br>Ice Caves   |             |              |          |           |             |
| 18   | PO-02 | 11  | HON       | HNL1566LL                              |   | 66x15x15 Wall Mount Storage lam lk drs   | \$ 1,661.00 | \$ 18,271.00 | 65.000   | \$ 581.35 | \$ 6,394.85 |
|      |       |     |           | SA<br>\$(L1STD)<br>D<br>\$(L1STD)<br>D | Lock Finish Selection<br>Select Chassis Color<br>Select Grade 1 Laminate Finish<br>Select Front Color<br>Select Grade 1 Laminate Finish | Satin<br>Grd L1 Standard Laminates<br>Natural Maple<br>Grd L1 Standard Laminates<br>Natural Maple                                  |             |              |          |           |             |
| ✓    |       |     |           |  |   |  |             |              |          |           |             |
| 19   | PO-02 | 10  | HON       | HUSLMOD1366                            |   | Laminate Modesty 13h x 66w   | \$ 886.00   | \$ 8,860.00  | 78.000   | \$ 194.92 | \$ 1,949.20 |
| ✓    |       |     |           | \$(L1STD)<br>D<br>D<br>P               | Select Laminate<br>Select Grade 1 Laminate Finish<br>Select Edgeband Color<br>Select Color Option                                       | Grd L1 Standard Laminates<br>Natural Maple<br>Natural Maple<br>Black   |             |              |          |           |             |

OFFICE TYPICAL (11 TOTAL)

| Item | Tag   | Qty | Mfg | Part Number   | Option Group   | Part Description  | List        | Ext List      | Sell - % | Sell      | Ext Sell     |
|------|-------|-----|-----|---|--|---|-------------|---------------|----------|-----------|--------------|
| 20   | PO-02 | 1   | HON | HUSLMOD1360   |  | Laminate Modesty 13h x 60w  | \$ 767.00   | \$ 767.00     | 78.000   | \$ 168.74 | \$ 168.74    |
| ✓    |       |     |     | \$(L1STD)<br>D<br>D<br>P  | Select Laminate<br>Select Grade 1 Laminate Finish<br>Select Edgeband Color<br>Select Color Option  | Grd L1 Standard Laminates<br>Natural Maple<br>Natural Maple<br>Black<br>GOES IN OFFICE 112  |             |               |          |           |              |
| 21   | PO-02 | 11  | HON | HLSLZ5SC66  |  | 54"W External Stiffener   | \$ 149.00   | \$ 1,639.00   | 65.000   | \$ 52.15  | \$ 573.65    |
| ✓    |       |     |     | P   | Select Color Option  | Black   |             |               |          |           |              |
| 22   | PO-02 | 11  | HON | HNL231628PBBF   |  | 15-3/4Wx23-1/8Dx28-1/2H Box/Box/File Pedestal   | \$ 1,005.00 | \$ 11,055.00  | 65.000   | \$ 351.75 | \$ 3,869.25  |
| ✓    |       |     |     | H<br>X<br>\$(L1STD)<br>D<br>\$(L1STD)<br>D                        | Select Handle Detail<br>Select Grommet Color<br>Select Chassis Color<br>Select Grade 1 Laminate Finish<br>Select Front Color<br>Select Grade 1 Laminate Finish   | TriangleBar/DesignerWhite<br>No Grommet<br>Grd L1 Standard Laminates<br>Natural Maple<br>Grd L1 Standard Laminates<br>Natural Maple   |             |               |          |           |              |
| 23   | PO-02 | 11  | HON | HNL231628PFF  |  | 15-3/4Wx23-1/8Dx28-1/2H File/File Pedestal  | \$ 1,005.00 | \$ 11,055.00  | 65.000   | \$ 351.75 | \$ 3,869.25  |
| ✓    |       |     |     | H<br>X<br>\$(L1STD)<br>D<br>\$(L1STD)<br>D                        | Select Handle Detail<br>Select Grommet Color<br>Select Chassis Color<br>Select Grade 1 Laminate Finish<br>Select Front Color<br>Select Grade 1 Laminate Finish   | TriangleBar/DesignerWhite<br>No Grommet<br>Grd L1 Standard Laminates<br>Natural Maple<br>Grd L1 Standard Laminates<br>Natural Maple   |             |               |          |           |              |
| 24   | PO-02 | 5   | HON | HNLBP1628   |  | 15-3/4W x 27-7/8H Pedestal Back Panel   | \$ 191.00   | \$ 955.00     | 65.000   | \$ 66.85  | \$ 334.25    |
| ✓    |       |     |     | \$(L1STD)<br>D  | Select Laminate Color<br>Select Grade 1 Laminate Finish  | Grd L1 Standard Laminates<br>Natural Maple<br>GOES IN OFFICES 112, 115, 202, & 213  |             |               |          |           |              |
| 25   | PO-02 | 4   | HON | HNL241865WLL  |  | 18x24x64-3/4 Wardrobe/Storage Cab lam dr LF   | \$ 2,230.00 | \$ 8,920.00   | 65.000   | \$ 780.50 | \$ 3,122.00  |
| ✓    |       |     |     | H<br>\$(L1STD)<br>D<br>\$(L1STD)<br>D                             | Select Handle Detail<br>Select Chassis Color<br>Select Grade 1 Laminate Finish<br>Select Front Color<br>Select Grade 1 Laminate Finish   | TriangleBar/DesignerWhite<br>Grd L1 Standard Laminates<br>Natural Maple<br>Grd L1 Standard Laminates<br>Natural Maple   |             |               |          |           |              |
| 26   | PO-02 | 7   | HON | HNL241865WLR  |  | 18x24x64-3/4 Wardrobe/Storage Cab lam dr Rt   | \$ 2,230.00 | \$ 15,610.00  | 65.000   | \$ 780.50 | \$ 5,463.50  |
| ✓    |       |     |     | H<br>\$(L1STD)<br>D<br>\$(L1STD)<br>D                             | Select Handle Detail<br>Select Chassis Color<br>Select Grade 1 Laminate Finish<br>Select Front Color<br>Select Grade 1 Laminate Finish   | TriangleBar/DesignerWhite<br>Grd L1 Standard Laminates<br>Natural Maple<br>Grd L1 Standard Laminates<br>Natural Maple   |             |               |          |           |              |
| 27   | PO-02 | 44  | HON | HF23S   |  | Contain Satin Removable Lock Core Kit   | \$ 65.00    | \$ 2,860.00   | 65.000   | \$ 22.75  | \$ 1,001.00  |
| ✓    |       |     |     | ~   | Select Key Number  | Undecided KEY Option<br>SPLIT AT ORDER<br>THIS INCLUDES KEY TO LATERAL FILE   |             |               |          |           |              |
| 28   | PO-02 | 22  | HON | HF27S   |  | Satin Removable Lock Core Kit   | \$ 48.00    | \$ 1,056.00   | 65.000   | \$ 16.80  | \$ 369.60    |
| ✓    |       |     |     | ~   | Select Key Number  | Undecided KEY Option<br>SPLIT BEFORE ORDER  |             |               |          |           |              |
| sub  |       |     |     |   |  | Subtotal  |             | \$ 148,451.00 | 68.311   |           | \$ 47,042.77 |
| 29   | ST-01 | 11  | HON | HNL2436LD2  |  | 36x24x29-1/2 Lateral File two drawer  | \$ 1,639.00 | \$ 18,029.00  | 65.000   | \$ 573.65 | \$ 6,310.15  |
| ✓    |       |     |     | G<br>D<br>H<br>\$(L1STD)<br>D<br>\$(L1STD)<br>D<br>\$(L1STD)<br>D | Select Edge Detail<br>Edgeband Color Selection<br>Select Handle Detail<br>Select Top Laminate Color<br>Select Grade 1 Laminate Finish<br>Select Chassis Laminate Color<br>Select Grade 1 Laminate Finish<br>Select Front Color<br>Select Grade 1 Laminate Finish | Smooth Flat<br>Natural Maple<br>TriangleBar/DesignerWhite<br>Grd L1 Standard Laminates<br>Natural Maple<br>Grd L1 Standard Laminates<br>Natural Maple<br>Grd L1 Standard Laminates<br>Natural Maple |             |               |          |           |              |
| 30   | T-01  | 1   | HON | HCTRND42  |  | Arrange Table 42" Round Top   | \$ 634.00   | \$ 634.00     | 70.000   | \$ 190.20 | \$ 190.20    |
| ✓    |       |     |     | N<br>\$(L1STD)<br>D<br>D  | Grommet Selection<br>Select Grade<br>Select Grade 1 Laminate Finish<br>Select Edgeband Color   | No Grommet<br>Grd L1 Standard Laminates<br>Natural Maple<br>Natural Maple<br>STANDARD OFFICE 113  |             |               |          |           |              |
| 31   | T-01  | 1   | HON | HCT29LX   |  | Armge Seated Hght X-base for 42-48" Srfc  | \$ 842.00   | \$ 842.00     | 70.000   | \$ 252.60 | \$ 252.60    |
| ✓    |       |     |     | \$(P1)<br>.PK7  | Select Paint Color<br>Select Grade 1 Paint   | P1 Paint Opt<br>Designer White Texture  |             |               |          |           |              |
| 32   | X-01  | 11  | ACC | G7248W  |  | Infinity Series - Frameless - Glass/White Magnetic Surface - 6'x4' Board  | \$ 859.70   | \$ 9,456.70   | 50.000   | \$ 429.85 | \$ 4,728.35  |
| ✓    |       |     |     |   |  | OFFICE TYPICAL (11 TOTAL)   |             | \$ 177,412.70 | 67.013   |           | \$ 58,524.07 |

COLLABORATION SPACE 114 (1 TOTAL)

| Item | Tag   | Qty | Mfg       | Part Number  | Option Group   | Part Description   | List        | Ext List    | Sell - % | Sell      | Ext Sell  |
|------|-------|-----|-----------|--|--|--|-------------|-------------|----------|-----------|-----------|
| 1    | PO-03 | 1   | HON       | HHA7W3066CT  |  | 66W x 30D Rect Worksurface - C/T Base  | \$ 714.00   | \$ 714.00   | 78.000   | \$ 157.08 | \$ 157.08 |
| ✓    |       |     |           | \$(L1STD)<br>D<br>D<br>X<br>P  | Laminate Top Selection<br>Select Grade 1 Laminate Finish<br>Select Edgeband Color<br>Select Grommet<br>Select Color Option   | Grd L1 Standard Laminates<br>Natural Maple<br>Natural Maple<br>No Grommet<br>Black<br>STIFFENER INCLUDED   |             |             |          |           |           |
| 2    | PO-03 | 1   | HON       | HNLRC2478  |  | 78W x 24D Rectangle Worksurface  | \$ 621.00   | \$ 621.00   | 65.000   | \$ 217.35 | \$ 217.35 |
| ✓    |       |     |           | .G<br>D<br>X<br>\$(L1STD)<br>D   | Select Edge Detail<br>Edgeband Color Selection<br>Select Grommet Color<br>Select Top Laminate Color<br>Select Grade 1 Laminate Finish  | Smooth Flat<br>Natural Maple<br>No Grommet<br>Grd L1 Standard Laminates<br>Natural Maple   |             |             |          |           |           |
| 3    | PO-03 | 1   | HON       | HNLRC2436  |  | 36W x 24D Rectangle Worksurface / Ped Top  | \$ 328.00   | \$ 328.00   | 65.000   | \$ 114.80 | \$ 114.80 |
| ✓    |       |     |           | .G<br>D<br>X<br>\$(L1STD)<br>D   | Select Edge Detail<br>Edgeband Color Selection<br>Select Grommet Color<br>Select Top Laminate Color<br>Select Grade 1 Laminate Finish  | Smooth Flat<br>Natural Maple<br>No Grommet<br>Grd L1 Standard Laminates<br>Natural Maple   |             |             |          |           |           |
| 4    | PO-03 | 1   | HON       | HHA7B2S2LC   |  | 2 Stage 2 Leg Rectangle C Foot   | \$ 1,090.00 | \$ 1,090.00 | 70.000   | \$ 327.00 | \$ 327.00 |
| ✓    |       |     |           | \$(P1)<br>.PJW<br>X<br>.MEM  | Select Paint Grade<br>Select Paint Color<br>Select Glide<br>Select Keypad  | P1 Paint Opts<br>Designer White<br>Standard Glide<br>Memory Preset   |             |             |          |           |           |
| 5    | PO-03 | 2   | HON       | HNL11SUPP  |  | 1-1/8Wx10-1/2Dx28-1/2H Support Brace   | \$ 213.00   | \$ 426.00   | 65.000   | \$ 74.55  | \$ 149.10 |
| ✓    |       |     |           | \$(L1STD)<br>D   | Select Laminate Color<br>Select Grade 1 Laminate Finish  | Grd L1 Standard Laminates<br>Natural Maple   |             |             |          |           |           |
| 6    | PO-03 | 2   | HON       | HSDG   |  | Gussets (1 Pr)   | \$ 162.00   | \$ 324.00   | 76.000   | \$ 38.88  | \$ 77.76  |
| ✓    |       |     |           | \$(P1)<br>.PJW   | Select Paint Color<br>Select Grade 1 Paint   | P1 Paint Opts<br>Designer White  |             |             |          |           |           |
| 7    | PO-03 | 1   | HON       | HNLLEP2428L  |  | 15-3/4Wx24Dx28-1/2H L-Shaped End Panel Left  | \$ 468.00   | \$ 468.00   | 65.000   | \$ 163.80 | \$ 163.80 |
| ✓    |       |     |           | X<br>\$(L1STD)<br>D  | Select Grommet Color<br>Select Laminate Color<br>Select Grade 1 Laminate Finish  | No Grommet<br>Grd L1 Standard Laminates<br>Natural Maple   |             |             |          |           |           |
| 8    | PO-03 | 1   | ALS       | ACAP-WCB15   |  | Apr Cantilever Worksurface Support 15  | \$ 243.00   | \$ 243.00   | 73.500   | \$ 64.40  | \$ 64.40  |
| 9    | PO-03 | 1   |           |  |  | OUTLET SURGE PROTECTOR , 6FT CORD w/ (6) OUTLETS   | \$ 0.00     | \$ 0.00     | 0.000    | \$ 40.00  | \$ 40.00  |
| 10   | PO-03 | 1   | HON       | HJTRGH24   |  | 24" Cable Management Tray - Black Only   | \$ 99.00    | \$ 99.00    | 78.000   | \$ 21.78  | \$ 21.78  |
| ✓    |       |     |           | .P   | Select Paint Color   | Black  |             |             |          |           |           |
| 11   | PO-03 | 1   | DEKK<br>O |  |  | HARBOR POWER MODULE, CLAMP ON  | \$ 180.00   | \$ 180.00   | 47.222   | \$ 95.00  | \$ 95.00  |
| ✓    |       |     |           | INCLUDES:<br>WATTS:<br>FINISH:   |  | (2) POWER OUETLS, (1) USB-A, (1) USB-C<br>65<br>WHITE  |             |             |          |           |           |
| 12   | PO-03 | 1   | HON       | HLSL60TW   |  | Tackboard for 60" W Wallmount Tackboard  | \$ 449.00   | \$ 449.00   | 65.000   | \$ 157.15 | \$ 157.15 |
| ✓    |       |     |           | \$(A)<br>.NBLE<br>32   | Fabric Selection<br>Grd A Fab<br>Noble   | Grd A Fabric<br>Noble<br>Ice Caves   |             |             |          |           |           |
| 13   | PO-03 | 1   | HON       | HNL231628PBBF  |  | 15-3/4Wx23-1/8Dx28-1/2H Box/Box/File Pedestal  | \$ 1,005.00 | \$ 1,005.00 | 65.000   | \$ 351.75 | \$ 351.75 |
| ✓    |       |     |           | .H<br>X<br>\$(L1STD)<br>D<br>\$(L1STD)<br>D                                | Select Handle Detail<br>Select Grommet Color<br>Select Chassis Color<br>Select Grade 1 Laminate Finish<br>Select Front Color<br>Select Grade 1 Laminate Finish   | TriangleBar/DesignerWhite<br>No Grommet<br>Grd L1 Standard Laminates<br>Natural Maple<br>Grd L1 Standard Laminates<br>Natural Maple  |             |             |          |           |           |
| 14   | PO-03 | 1   | HON       | HNL231628PFF   |  | 15-3/4Wx23-1/8Dx28-1/2H File/File Pedestal   | \$ 1,005.00 | \$ 1,005.00 | 65.000   | \$ 351.75 | \$ 351.75 |
| ✓    |       |     |           | .H<br>X<br>\$(L1STD)<br>D<br>\$(L1STD)<br>D                                | Select Handle Detail<br>Select Grommet Color<br>Select Chassis Color<br>Select Grade 1 Laminate Finish<br>Select Front Color<br>Select Grade 1 Laminate Finish   | TriangleBar/DesignerWhite<br>No Grommet<br>Grd L1 Standard Laminates<br>Natural Maple<br>Grd L1 Standard Laminates<br>Natural Maple  |             |             |          |           |           |
| 15   | PO-03 | 1   | ALS       | WKNT651224L  |  | Approach Wardrobe 65H 12W 24D L No Feet  | \$ 2,938.00 | \$ 2,938.00 | 73.500   | \$ 778.57 | \$ 778.57 |
| ✓    |       |     |           | X<br>\$(L1STD)<br>LWD<br>DD<br>\$(L1STD)<br>LWD<br>DD<br>SP<br>.PJW<br>OMT | FSC Option<br>Laminate Chassis Options<br>L1 Std Laminate Options<br>LWD Edge Options<br>Laminate Front Options<br>L1 Std Laminate Options<br>LWD Edge Options<br>Pull Type Options<br>Pull Color<br>Lock/OMT Opts | Standard Wood<br>Grd L1 Standard Laminates<br>Natural Maple<br>Natural Maple<br>Grd L1 Standard Laminates<br>Natural Maple<br>Natural Maple<br>Square<br>Designer White<br>OMT Core to Ord key Alike<br>NEED TO FIELD INSTALL PULLS TO MATCH |             |             |          |           |           |
| 16   | PO-03 | 1   | HON       | HNL1560LL  |  | 60x15x15 Wall Mount Storage lam lk drs   | \$ 1,504.00 | \$ 1,504.00 | 65.000   | \$ 526.40 | \$ 526.40 |
| ✓    |       |     |           | SA<br>\$(L1STD)<br>D<br>\$(L1STD)<br>D                                     | Lock Finish Selection<br>Select Chassis Color<br>Select Grade 1 Laminate Finish<br>Select Front Color<br>Select Grade 1 Laminate Finish  | Salin<br>Grd L1 Standard Laminates<br>Natural Maple<br>Grd L1 Standard Laminates<br>Natural Maple  |             |             |          |           |           |
| 17   | PO-03 | 1   |           | 251016460H   |  | DESIGNER WHITE TRIANGLE BAR PULL 3-PACK  | \$ 0.00     | \$ 0.00     | 0.000    | \$ 125.00 | \$ 125.00 |
| ✓    |       |     |           |  |  | USE (2) IN SUPERVISORS OFFICES   |             |             |          |           |           |
| 18   | PO-03 | 1   | ALS       | LKFE1MTS   |  | Lock Core Kit Matte Silver -- 1 core 2 keys  | \$ 31.00    | \$ 31.00    | 73.500   | \$ 8.22   | \$ 8.22   |
| ✓    |       |     |           | \$(KEYNUM)<br>SEQ/<br>~<br>.1  | Lock Core Pack Opts<br>Lock Numbers for LKFE<br>Lock Nmbrs for Sequence Start<br>Specify Quantity Needed   | Key Number<br>Key Number Sequence Start<br>Undecided KEY NUMBER Option<br>1  |             |             |          |           |           |



COLLABORATION SPACE 114 (1 TOTAL)

| Item | Tag   | Qty | Mfg | Part Number | Option Group                   | Part Description   | List        | Ext List     | Sell - % | Sell      | Ext Sell    |
|------|-------|-----|-----|-------------|--------------------------------|--|-------------|--------------|----------|-----------|-------------|
| 19   | PO-03 | 3   | HON | HF23S       |                                | Contain Satin Removable Lock Core Kit                              | \$ 65.00    | \$ 195.00    | 65.000   | \$ 22.75  | \$ 68.25    |
| ✓    |       |     |     | ~           | Select Key Number              | Undecided KEY Option   |             |              |          |           |             |
| 20   | PO-03 | 2   | HON | HF27S       |                                | Satin Removable Lock Core Kit                                      | \$ 48.00    | \$ 96.00     | 65.000   | \$ 16.80  | \$ 33.60    |
| ✓    |       |     |     | ~           | Select Key Number              | Undecided KEY Option   |             |              |          |           |             |
| sub  |       |     |     |             |                                | Subtotal   |             | \$ 11,716.00 | 67.320   |           | \$ 3,828.76 |
| 21   | ST-01 | 1   | HON | HNL2436LD2  |                                | 36x24x29-1/2 Lateral File two drawer                               | \$ 1,639.00 | \$ 1,639.00  | 65.000   | \$ 573.65 | \$ 573.65   |
|      |       |     |     | .G          | Select Edge Detail             | Smooth Flat  |             |              |          |           |             |
|      |       |     |     | .D          | Edgeband Color Selection       | Natural Maple  |             |              |          |           |             |
|      |       |     |     | .H          | Select Handle Detail           | TriangleBar/DesignerWhite  |             |              |          |           |             |
|      |       |     |     | \$(L1STD)   | Select Top Laminate Color      | Grd L1 Standard Laminates  |             |              |          |           |             |
|      |       |     |     | .D          | Select Grade 1 Laminate Finish | Natural Maple  |             |              |          |           |             |
|      |       |     |     | \$(L1STD)   | Select Chassis Laminate Color  | Grd L1 Standard Laminates  |             |              |          |           |             |
|      |       |     |     | .D          | Select Grade 1 Laminate Finish | Natural Maple  |             |              |          |           |             |
|      |       |     |     | \$(L1STD)   | Select Front Color             | Grd L1 Standard Laminates  |             |              |          |           |             |
|      |       |     |     | .D          | Select Grade 1 Laminate Finish | Natural Maple  |             |              |          |           |             |
| 22   | X-01  | 1   | ACC | G7248W      |                                | Infinity Series - Frameless - Glass:White Magnetic Surface - 6'x4' | \$ 859.70   | \$ 859.70    | 50.000   | \$ 429.85 | \$ 429.85   |
| ✓    |       |     |     |             |                                | Board  |             |              |          |           |             |
|      |       |     |     |             |                                | COLLABORATION SPACE 114 (1 TOTAL)                                  |             | \$ 14,214.70 | 66.005   |           | \$ 4,832.26 |

SUPERVISOR OFFICES (11 TOTAL)

| Item | Tag   | Qty | Mfg       | Part Number   | Option Group   | Part Description   | List        | Ext List     | Sell - % | Sell      | Ext Sell    |
|------|-------|-----|-----------|---|--|--|-------------|--------------|----------|-----------|-------------|
| 1    | PO-04 | 9   | HON       | HHATW2870CT   |  | 70W x 28D Rect Worksurface - C/T Base  | \$ 772.00   | \$ 6,948.00  | 78.000   | \$ 169.84 | \$ 1,528.56 |
| ✓    |       |     |           | \$(L1STD)<br>.D<br>.D<br>.X<br>.P   | Laminate Top Selection<br>Select Grade 1 Laminate Finish<br>Select Edgeband Color<br>Select Grommet<br>Select Color Option   | Grd L1 Standard Laminates<br>Natural Maple<br>Natural Maple<br>No Grommet<br>Black<br>STIFFNER INCLUDED  |             |              |          |           |             |
| 2    | PO-04 | 2   | HON       | HHATW2864CT   |  | 64W x 28D Rect Worksurface - C/T Base  | \$ 724.00   | \$ 1,448.00  | 78.000   | \$ 159.28 | \$ 318.56   |
| ✓    |       |     |           | \$(L1STD)<br>.D<br>.D<br>.X<br>.P   | Laminate Top Selection<br>Select Grade 1 Laminate Finish<br>Select Edgeband Color<br>Select Grommet<br>Select Color Option   | Grd L1 Standard Laminates<br>Natural Maple<br>Natural Maple<br>No Grommet<br>Black<br>LOCATIONS ARE HIGHLIGHTED ON DESIGN PACKAGE<br>STIFFNER INCLUDED   |             |              |          |           |             |
| 3    | PO-04 | 11  | HON       | HNLRC2430   |  | 30W x 24D Rectangle Worksurface / Ped Top  | \$ 328.00   | \$ 3,608.00  | 65.000   | \$ 114.80 | \$ 1,262.80 |
| ✓    |       |     |           | .G<br>.D<br>.X<br>\$(L1STD)<br>.D   | Select Edge Detail<br>Edgeband Color Selection<br>Select Grommet Color<br>Select Top Laminate Color<br>Select Grade 1 Laminate Finish  | Smooth Flat<br>Natural Maple<br>No Grommet<br>Grd L1 Standard Laminates<br>Natural Maple   |             |              |          |           |             |
| 4    | PO-04 | 11  | HON       | HHATB2S2LC  |  | 2 Stage 2 Leg Rectangle C Foot   | \$ 1,090.00 | \$ 11,990.00 | 70.000   | \$ 327.00 | \$ 3,597.00 |
| ✓    |       |     |           | \$(P1)<br>.PJW<br>.X<br>.MEM  | Select Paint Grade<br>Select Paint Color<br>Select Glide<br>Select Keypad  | P1 Paint Opts<br>Designer White<br>Standard Glide<br>Memory Preset   |             |              |          |           |             |
| 5    | PO-04 | 11  | HON       | HLSL28P   |  | 28"H Post Leg  | \$ 414.00   | \$ 4,554.00  | 56.800   | \$ 178.85 | \$ 1,967.35 |
| ✓    |       |     |           | \$(P1)<br>.PJW  | Select Paint Color<br>Select Grade 1 Paint   | P1 Paint Opts<br>Designer White  |             |              |          |           |             |
| 6    | PO-04 | 11  | DEKK<br>O |   |  | HARBOR POWER MODULE, CLAMP ON  | \$ 180.00   | \$ 1,980.00  | 47.222   | \$ 95.00  | \$ 1,045.00 |
|      |       |     |           | INCLUDES:<br>WATTS:<br>FINISH:  |  | (2) POWER OUETLS, (1) USB-A, (1) USB-C<br>65<br>WHITE  |             |              |          |           |             |
| 7    | PO-04 | 11  |           |   |  | OUTLET SURGE PROTECTOR , 6FT CORD w/ (6) OUTLETS   | \$ 0.00     | \$ 0.00      | 0.000    | \$ 40.00  | \$ 440.00   |
| 8    | PO-04 | 11  | HON       | HJTRGH24  |  | 24" Cable Management Tray - Black Only   | \$ 99.00    | \$ 1,089.00  | 78.000   | \$ 21.78  | \$ 239.58   |
| ✓    |       |     |           | .P  | Select Paint Color   | Black  |             |              |          |           |             |
| 9    | PO-04 | 9   | HON       | HUSLMOD1366   |  | Laminate Modesty 13h x 66w   | \$ 886.00   | \$ 7,974.00  | 78.000   | \$ 194.92 | \$ 1,754.28 |
| ✓    |       |     |           | \$(L1STD)<br>.D<br>.D<br>.P   | Select Laminate<br>Select Grade 1 Laminate Finish<br>Select Edgeband Color<br>Select Color Option  | Grd L1 Standard Laminates<br>Natural Maple<br>Natural Maple<br>Black   |             |              |          |           |             |
| 10   | PO-04 | 2   | HON       | HUSLMOD1360   |  | Laminate Modesty 13h x 60w   | \$ 767.00   | \$ 1,534.00  | 78.000   | \$ 168.74 | \$ 337.48   |
| ✓    |       |     |           | \$(L1STD)<br>.D<br>.D<br>.P   | Select Laminate<br>Select Grade 1 Laminate Finish<br>Select Edgeband Color<br>Select Color Option  | Grd L1 Standard Laminates<br>Natural Maple<br>Natural Maple<br>Black   |             |              |          |           |             |
| 11   | PO-04 | 11  | HON       | HWWT2230F   |  | Fabric Tile 22.5H x 30W  | \$ 465.00   | \$ 5,115.00  | 56.800   | \$ 200.88 | \$ 2,209.68 |
| ✓    |       |     |           | \$(A)<br>.NBLE<br>32<br>.PJW  | Fabric Selection<br>Grd A Fab<br>Noble<br>Select Mounting Harware Paint  | Grd A Fabric<br>Noble<br>Ice Caves<br>Designer White   |             |              |          |           |             |
| 12   | PO-04 | 11  | HON       | HLED17AS  |  | 17" LED Light w/Power Supply (Single)  | \$ 574.00   | \$ 6,314.00  | 78.000   | \$ 126.28 | \$ 1,389.08 |
| ✓    |       |     |           |   |  |  |             |              |          |           |             |
| 13   | PO-04 | 11  | HON       | HNL231628PBBF   |  | 15-3/4Wx23-1/8Dx28-1/2H Box/Box/File Pedestal  | \$ 1,005.00 | \$ 11,055.00 | 65.000   | \$ 351.75 | \$ 3,869.25 |
| ✓    |       |     |           | .H<br>.X<br>\$(L1STD)<br>.D<br>\$(L1STD)<br>.D                                  | Select Handle Detail<br>Select Grommet Color<br>Select Chassis Color<br>Select Grade 1 Laminate Finish<br>Select Front Color<br>Select Grade 1 Laminate Finish   | TriangleBar/DesignerWhite<br>No Grommet<br>Grd L1 Standard Laminates<br>Natural Maple<br>Grd L1 Standard Laminates<br>Natural Maple  |             |              |          |           |             |
| 14   | PO-04 | 5   | ALS       | WKNT651224R   |  | Approach Wardrobe 65H 12W 24D R No Feet  | \$ 2,938.00 | \$ 14,690.00 | 73.500   | \$ 778.57 | \$ 3,892.85 |
| ✓    |       |     |           | .X<br>\$(L1STD)<br>.LWD<br>DD<br>\$(L1STD)<br>.LWD<br>DD<br>.SP<br>.PJW<br>.OMT | FSC Option<br>Laminate Chassis Options<br>L1 Std Laminate Options<br>LWD Edge Options<br>Laminate Front Options<br>L1 Std Laminate Options<br>LWD Edge Options<br>Pull Type Options<br>Pull Color<br>Lock/OMT Opts | Standard Wood<br>Grd L1 Standard Laminates<br>Natural Maple<br>Natural Maple<br>Grd L1 Standard Laminates<br>Natural Maple<br>Natural Maple<br>Square<br>Designer White<br>OMT Core to Ord key Alike<br>NEED TO FIELD INSTALL PULLS TO MATCH |             |              |          |           |             |
| 15   | PO-04 | 6   | ALS       | WKNT651224L   |  | Approach Wardrobe 65H 12W 24D L No Feet  | \$ 2,938.00 | \$ 17,628.00 | 73.500   | \$ 778.57 | \$ 4,671.42 |
| ✓    |       |     |           | .X<br>\$(L1STD)<br>.LWD<br>DD<br>\$(L1STD)<br>.LWD<br>DD<br>.SP<br>.PJW<br>.OMT | FSC Option<br>Laminate Chassis Options<br>L1 Std Laminate Options<br>LWD Edge Options<br>Laminate Front Options<br>L1 Std Laminate Options<br>LWD Edge Options<br>Pull Type Options<br>Pull Color<br>Lock/OMT Opts | Standard Wood<br>Grd L1 Standard Laminates<br>Natural Maple<br>Natural Maple<br>Grd L1 Standard Laminates<br>Natural Maple<br>Natural Maple<br>Square<br>Designer White<br>OMT Core to Ord key Alike<br>NEED TO FIELD INSTALL PULLS TO MATCH |             |              |          |           |             |
| 16   | PO-04 | 3   |           | 251016460H  |  | DESIGNER WHITE TRIANGLE BAR PULL 3-PACK  | \$ 0.00     | \$ 0.00      | 0.000    | \$ 125.00 | \$ 375.00   |
|      |       |     |           |   |  | USING (2) FROM COLLABORATION SPACE 114   |             |              |          |           |             |

SUPERVISOR OFFICES (11 TOTAL)

| Item | Tag   | Qty | Mfg | Part Number                   | Option Group  | Part Description   | List      | Ext List     | Sell - % | Sell     | Ext Sell     |
|------|-------|-----|-----|-------------------------------|---|--|-----------|--------------|----------|----------|--------------|
| 17   | PO-04 | 1   | ALS | LKFE1MTS                      |   | Lock Core Kit Matte Silver -- 1 core 2 keys                                  | \$ 263.00 | \$ 263.00    | 73.500   | \$ 69.70 | \$ 69.70     |
| ✓    |       |     |     | \$(KEYNUM)<br>SEQ/<br>~<br>11 | Lock Core Pack Opt<br>Lock Numbers for LKFE<br>Lock Nmbrs for Sequence Start<br>Specify Quantity Needed | Key Number<br>Key Number Sequence Start<br>Undecided KEY NUMBER Option<br>11 |           |              |          |          |              |
| 18   | PO-04 | 11  | HON | HF23S                         |   | Contain Satin Removable Lock Core Kit  | \$ 65.00  | \$ 715.00    | 65.000   | \$ 22.75 | \$ 250.25    |
| ✓    |       |     |     | ~                             | Select Key Number   | Undecided KEY Option<br>SPLIT AT ORDER                                       |           |              |          |          |              |
| 19   | PO-04 | 11  | HON | HF27S                         |   | Satin Removable Lock Core Kit  | \$ 48.00  | \$ 528.00    | 65.000   | \$ 16.80 | \$ 184.80    |
| ✓    |       |     |     | ~                             | Select Key Number   | Undecided KEY Option<br>SPLIT BEFORE ORDER                                   |           |              |          |          |              |
| sub  |       |     |     |                               |   | Subtotal   |           | \$ 97,433.00 | 69.823   |          | \$ 29,402.64 |
|      |       |     |     |                               |   | SUPERVISOR OFFICES (11 TOTAL)  |           | \$ 97,433.00 | 69.823   |          | \$ 29,402.64 |

OFFICE SPECIALIST (1 TOTAL)

| Item | Tag   | Qty | Mfg       | Part Number                                 | Option Group   | Part Description  | List        | Ext List     | Sell - % | Sell      | Ext Sell    |
|------|-------|-----|-----------|---|--|---|-------------|--------------|----------|-----------|-------------|
| 1    | PO-05 | 1   | HON       | HHATW3066CT                                 |  | 66W x 30D Rect Worksurface - C/T Base   | \$ 714.00   | \$ 714.00    | 78.000   | \$ 157.08 | \$ 157.08   |
| ✓    |       |     |           | \$(L1STD)<br>D<br>D<br>X<br>P               | Laminate Top Selection<br>Select Grade 1 Laminate Finish<br>Select Edgeband Color<br>Select Grommet<br>Select Color Option                                     | Grd L1 Standard Laminates<br>Natural Maple<br>Natural Maple<br>No Grommet<br>Black<br>STIFFNER INCLUDED                             |             |              |          |           |             |
| 2    | PO-05 | 1   | HON       | HNLRC2472                                   |  | 72W x 24D Rectangle Worksurface   | \$ 518.00   | \$ 518.00    | 65.000   | \$ 181.30 | \$ 181.30   |
|      |       |     |           | .G<br>D<br>X<br>\$(L1STD)<br>D              | Select Edge Detail<br>Edgeband Color Selection<br>Select Grommet Color<br>Select Top Laminate Color<br>Select Grade 1 Laminate Finish                          | Smooth Flat<br>Natural Maple<br>No Grommet<br>Grd L1 Standard Laminates<br>Natural Maple<br>FIELD CUT THIS TO 70"                   |             |              |          |           |             |
| 3    | PO-05 | 1   | HON       | HNLRC2436                                   |  | 36W x 24D Rectangle Worksurface / Ped Top   | \$ 328.00   | \$ 328.00    | 65.000   | \$ 114.80 | \$ 114.80   |
| ✓    |       |     |           | .G<br>D<br>X<br>\$(L1STD)<br>D              | Select Edge Detail<br>Edgeband Color Selection<br>Select Grommet Color<br>Select Top Laminate Color<br>Select Grade 1 Laminate Finish                          | Smooth Flat<br>Natural Maple<br>No Grommet<br>Grd L1 Standard Laminates<br>Natural Maple  |             |              |          |           |             |
| 4    | PO-05 | 1   | HON       | HHATB2S2LC                                  |  | 2 Stage 2 Leg Rectangle C Foot  | \$ 1,090.00 | \$ 1,090.00  | 70.000   | \$ 327.00 | \$ 327.00   |
| ✓    |       |     |           | \$(P1)<br>.PJW<br>X<br>.MEM                 | Select Paint Grade<br>Select Paint Color<br>Select Glide<br>Select Keypad  | P1 Paint Opts<br>Designer White<br>Standard Glide<br>Memory Preset  |             |              |          |           |             |
| 5    | PO-05 | 3   | ALS       | ACAP-WCB15                                  |  | Apr Cantilever Worksurface Support 15   | \$ 243.00   | \$ 729.00    | 73.500   | \$ 64.40  | \$ 193.20   |
| 6    | PO-05 | 1   | HON       | HLED17AS                                    |  | 17" LED Light wPower Supply (Single)  | \$ 574.00   | \$ 574.00    | 78.000   | \$ 126.28 | \$ 126.28   |
| 7    | PO-05 | 1   | DEKK<br>O |   |  | HARBOR POWER MODULE, CLAMP ON   | \$ 180.00   | \$ 180.00    | 47.222   | \$ 95.00  | \$ 95.00    |
| 8    | PO-05 | 1   |           |   | INCLUDES:<br>WATTS:<br>FINISH:   | (2) POWER OUELTLS, (1) USB-A, (1) USB-C<br>65<br>WHITE  |             |              |          |           |             |
| 9    | PO-05 | 1   | HON       | HJTRGH24                                    |  | 24" Cable Management Tray - Black Only  | \$ 99.00    | \$ 99.00     | 78.000   | \$ 21.78  | \$ 21.78    |
| 10   | PO-05 | 1   | HON       | HLSL36TW                                    |  | WM Tackboard for 36W WM Overhead  | \$ 344.00   | \$ 344.00    | 65.000   | \$ 120.40 | \$ 120.40   |
| ✓    |       |     |           | \$(A)<br>.NBLE<br>32                        | Fabric Selection<br>Grd A Fab<br>Noble   | Grd A Fabric<br>Noble<br>Ice Caves  |             |              |          |           |             |
| 11   | PO-05 | 1   | HON       | HNL231828PBBF                               |  | 18Wx23-1/8Dx28-1/2H Box/Box/File Pedestal   | \$ 1,105.00 | \$ 1,105.00  | 65.000   | \$ 386.75 | \$ 386.75   |
| ✓    |       |     |           | .H<br>X<br>\$(L1STD)<br>D<br>\$(L1STD)<br>D | Select Handle Detail<br>Select Grommet Color<br>Select Chassis Color<br>Select Grade 1 Laminate Finish<br>Select Front Color<br>Select Grade 1 Laminate Finish | TriangleBar/DesignerWhite<br>No Grommet<br>Grd L1 Standard Laminates<br>Natural Maple<br>Grd L1 Standard Laminates<br>Natural Maple |             |              |          |           |             |
| 12   | PO-05 | 1   | HON       | HNL231828PFF                                |  | 18Wx23-1/8Dx28-1/2H File/File Pedestal  | \$ 1,105.00 | \$ 1,105.00  | 65.000   | \$ 386.75 | \$ 386.75   |
| ✓    |       |     |           | .H<br>X<br>\$(L1STD)<br>D<br>\$(L1STD)<br>D | Select Handle Detail<br>Select Grommet Color<br>Select Chassis Color<br>Select Grade 1 Laminate Finish<br>Select Front Color<br>Select Grade 1 Laminate Finish | TriangleBar/DesignerWhite<br>No Grommet<br>Grd L1 Standard Laminates<br>Natural Maple<br>Grd L1 Standard Laminates<br>Natural Maple |             |              |          |           |             |
| 13   | PO-05 | 1   | HON       | HNL241865WLR                                |  | 18x24x64-3/4 Wardrobe/Storage Cab lam dr Rt   | \$ 2,230.00 | \$ 2,230.00  | 65.000   | \$ 780.50 | \$ 780.50   |
| ✓    |       |     |           | .H<br>\$(L1STD)<br>D<br>\$(L1STD)<br>D      | Select Handle Detail<br>Select Chassis Color<br>Select Grade 1 Laminate Finish<br>Select Front Color<br>Select Grade 1 Laminate Finish                         | TriangleBar/DesignerWhite<br>Grd L1 Standard Laminates<br>Natural Maple<br>Grd L1 Standard Laminates<br>Natural Maple               |             |              |          |           |             |
| 14   | PO-05 | 1   | HON       | HNL1536LL                                   |  | 36x15x15 Wall Mount Storage lam lk drs  | \$ 1,139.00 | \$ 1,139.00  | 65.000   | \$ 398.65 | \$ 398.65   |
| ✓    |       |     |           | .SA<br>\$(L1STD)<br>D<br>\$(L1STD)<br>D     | Lock Finish Selection<br>Select Chassis Color<br>Select Grade 1 Laminate Finish<br>Select Front Color<br>Select Grade 1 Laminate Finish                        | Satin<br>Grd L1 Standard Laminates<br>Natural Maple<br>Grd L1 Standard Laminates<br>Natural Maple                                   |             |              |          |           |             |
| 15   | PO-05 | 3   | HON       | HF23S                                       |  | Contain Satin Removable Lock Core Kit   | \$ 65.00    | \$ 195.00    | 65.000   | \$ 22.75  | \$ 68.25    |
| ✓    |       |     |           | -   | Select Key Number  | Undecided KEY Option  |             |              |          |           |             |
| 16   | PO-05 | 1   | HON       | HF27S                                       |  | Satin Removable Lock Core Kit   | \$ 48.00    | \$ 48.00     | 65.000   | \$ 16.80  | \$ 16.80    |
| ✓    |       |     |           | -   | Select Key Number  | Undecided KEY Option  |             |              |          |           |             |
| sub  |       |     |           |   |  | Subtotal  |             | \$ 10,398.00 | 67.162   |           | \$ 3,414.54 |
|      |       |     |           |   |  | OFFICE SPECIALIST (1 TOTAL)   |             | \$ 10,398.00 | 67.162   |           | \$ 3,414.54 |

OFFICE SEATING OPTIONS

| Item | Tag   | Qty | Mfg | Part Number | Option Group | Part Description  | List        | Ext List     | Sell - % | Sell      | Ext Sell     |
|------|-------|-----|-----|-------------|--------------|---|-------------|--------------|----------|-----------|--------------|
| 1    |       | 27  |     |             |              | TASK CHAIR COUNT NEEDED<br><br>(1) EXEC OFFICE<br>(11) STANDARD OFFICE TYPICAL<br>(1) COLLABORATION SPACE<br>(11) SUPERVISOR OFFICES<br>(1) OFFICE SPECIALIST<br>(2) RECEPTION DESK   | \$ 0.00     | \$ 0.00      | 0.000    | \$ 0.00   | \$ 0.00      |
| 2    |       | 57  |     |             |              | GUEST CHAIR COUNT NEEDED<br><br>(6) EXEC OFFICE<br>(28) STANDARD OFFICE TYPICAL<br>(22) SUPERVISOR OFFICES<br>(1) COLLABORATION SPACE OFFICE  | \$ 0.00     | \$ 0.00      | 0.000    | \$ 0.00   | \$ 0.00      |
| 3    | CH-01 | 15  | ALS | CSW-MHHNO   |              | Lyric Task Synchro Work Mesh High 2D NO FC<br><br>Lyric Frame<br>Lyric Base Selection<br>Lyric Lumbar opt<br>Lumbar Color Options<br>Lyric Cylinder opt<br>Lyric Caster opt<br>Select Color<br>Lyric Fab Selections<br>Grade 1 Fab<br>Contourett Stand Fab Opt<br>Lyric Headrest Option | \$ 1,317.00 | \$ 19,755.00 | 61.100   | \$ 512.31 | \$ 7,684.65  |
| 4    | CH-02 | 8   | HON | HIWMM       |              | Ignition 2 Task Mid-back, Ilira back<br><br>Control Type<br>Select Arm Type<br>Select Caster/Glide Option<br>Select Mesh Color<br>Select Upholstery<br>Grade 1 Fab<br>Contourett<br>Select Lumbar<br>Select Base<br>Select Frame Color  | \$ 920.00   | \$ 7,360.00  | 65.000   | \$ 322.00 | \$ 2,576.00  |
| 5    | CH-03 | 4   | HON | HIWMBT      |              | Ign 2.0 Big & Tall 4-way Mesh<br><br>Control Type<br>Select Arm Type<br>Select Caster Option<br>Select Mesh Color<br>Select Upholstery<br>Grade 1 Fab<br>Contourett<br>Select Lumbar<br>Select Base<br>Select Frame Color<br>Headrest Selection   | \$ 1,391.00 | \$ 5,564.00  | 65.000   | \$ 486.85 | \$ 1,947.40  |
| 6    | CH-04 | 57  | HON | HIGS6       |              | Ignition Guest/Multi-Purpose Chair Four-Leg Stacking<br><br>Fixed<br>All Surface Caster<br>4-Way Black<br>Grade 1 Uph<br>Contourett<br>Black<br>Black   | \$ 642.00   | \$ 36,594.00 | 65.000   | \$ 224.70 | \$ 12,807.90 |
|      |       |     |     |             |              | OFFICE SEATING OPTIONS  |             | \$ 69,273.00 | 63.888   |           | \$ 25,015.95 |

CIRCULATION SPACE

| Item | Tag   | Qty | Mfg         | Part Number   | Option Group   | Part Description   | List        | Ext List    | Sell - % | Sell      | Ext Sell  |
|------|-------|-----|-------------|---|--|--|-------------|-------------|----------|-----------|-----------|
| 1    | WS-01 | 1   | HON         | HRVG4242L   |  | 42"H Gallery Panel x 42"W  | \$ 785.00   | \$ 785.00   | 78.000   | \$ 172.70 | \$ 172.70 |
| ✓    |       |     |             | \$(L1STD)<br>LDW1<br>DW<br>VLG<br>G                   | Select Laminate<br>Select Grade 1 Laminate Finish<br>Select Edgeband Color<br>Select Grain<br>Select Glide   | Grd L1 Standard Laminates<br>Designer White 15051<br>Designer White<br>Horizontal Grain/Solid LamOnly<br>Glides                                      |             |             |          |           |           |
| 2    | WS-01 | 1   | HON         | HRVG4230GGL   |  | 42H x 30W Gallery to Gallery L no glass LH   | \$ 961.00   | \$ 961.00   | 78.000   | \$ 211.42 | \$ 211.42 |
| ✓    |       |     |             | \$(L1STD)<br>LDW1<br>DW<br>VLG<br>\$(P1)<br>P.JW<br>G | Select Laminate<br>Select Grade 1 Laminate Finish<br>Select Edgeband Color<br>Select Grain<br>Select Paint<br>Select Grade 1 Paint<br>Select Glide             | Grd L1 Standard Laminates<br>Designer White 15051<br>Designer White<br>Horizontal Grain/Solid LamOnly<br>Grade 1<br>Designer White<br>Glides         |             |             |          |           |           |
| 3    | WS-01 | 1   | HON         | HBCSR1542P  |  | Systems Raised Straight Countertops 42Wx15D Edgeband   | \$ 386.00   | \$ 386.00   | 78.000   | \$ 84.92  | \$ 84.92  |
| ✓    |       |     |             | \$(L1STD)<br>LDW1<br>DW                               | Select Laminate<br>Select Grade 1 Laminate Finish<br>Select Edgeband Color   | Grd L1 Standard Laminates<br>Designer White 15051<br>Designer White  |             |             |          |           |           |
| 4    | WS-01 | 2   | HON         | HNLRC3042   |  | 42W x 30D Rectangle Worksurface  | \$ 387.00   | \$ 774.00   | 65.000   | \$ 135.45 | \$ 270.90 |
| ✓    |       |     |             | .G<br>D<br>X<br>\$(L1STD)<br>D                        | Select Edge Detail<br>Edgeband Color Selection<br>Select Grommet Color<br>Select Top Laminate Color<br>Select Grade 1 Laminate Finish                          | Smooth Flat<br>Natural Maple<br>No Grommet<br>Grd L1 Standard Laminates<br>Natural Maple<br>CUSTOM CUT GROMMET                                       |             |             |          |           |           |
| 5    | WS-01 | 2   | HON         | HNLRC3060   |  | 60W x 30D Rectangle Worksurface  | \$ 520.00   | \$ 1,040.00 | 65.000   | \$ 182.00 | \$ 364.00 |
| ✓    |       |     |             | .G<br>D<br>X<br>\$(L1STD)<br>D                        | Select Edge Detail<br>Edgeband Color Selection<br>Select Grommet Color<br>Select Top Laminate Color<br>Select Grade 1 Laminate Finish                          | Smooth Flat<br>Natural Maple<br>No Grommet<br>Grd L1 Standard Laminates<br>Natural Maple   |             |             |          |           |           |
| 6    | WS-01 | 1   | HON         | HNLRC3084   |  | 84W x 30D Rectangle Worksurface  | \$ 729.00   | \$ 729.00   | 65.000   | \$ 255.15 | \$ 255.15 |
| ✓    |       |     |             | .G<br>D<br>X<br>\$(L1STD)<br>D                        | Select Edge Detail<br>Edgeband Color Selection<br>Select Grommet Color<br>Select Top Laminate Color<br>Select Grade 1 Laminate Finish                          | Smooth Flat<br>Natural Maple<br>No Grommet<br>Grd L1 Standard Laminates<br>Natural Maple   |             |             |          |           |           |
| 7    | WS-01 | 1   | HON         | HNLMP4228   |  | 42W x 27-7/8H Modesty / Back Panel   | \$ 290.00   | \$ 290.00   | 65.000   | \$ 101.50 | \$ 101.50 |
| ✓    |       |     |             | X<br>\$(L1STD)<br>D                                   | Select Grommet Color<br>Select Laminate Color<br>Select Grade 1 Laminate Finish  | No Grommet<br>Grd L1 Standard Laminates<br>Natural Maple   |             |             |          |           |           |
| 8    | WS-01 | 2   | HON         | HNLMP6028   |  | 60W x 27-7/8H Modesty / Back Panel   | \$ 345.00   | \$ 690.00   | 65.000   | \$ 120.75 | \$ 241.50 |
| ✓    |       |     |             | X<br>\$(L1STD)<br>D                                   | Select Grommet Color<br>Select Laminate Color<br>Select Grade 1 Laminate Finish  | No Grommet<br>Grd L1 Standard Laminates<br>Natural Maple   |             |             |          |           |           |
| 9    | WS-01 | 3   | HON         | HNLPE1128   |  | 1-1/8Wx11-1/4Dx28-1/2H End Panels for 24D; 2pk   | \$ 331.00   | \$ 993.00   | 65.000   | \$ 115.85 | \$ 347.55 |
| ✓    |       |     |             | \$(L1STD)<br>D  | Select Laminate Color<br>Select Grade 1 Laminate Finish  | Grd L1 Standard Laminates<br>Natural Maple   |             |             |          |           |           |
| 10   | WS-01 | 1   | HON         | HNLPE2428L  |  | 1-1/8Wx23-1/8Dx28-1/2H End Panel for 24D Left  | \$ 290.00   | \$ 290.00   | 65.000   | \$ 101.50 | \$ 101.50 |
| ✓    |       |     |             | X<br>\$(L1STD)<br>D                                   | Select Grommet Color<br>Select Laminate Color<br>Select Grade 1 Laminate Finish  | No Grommet<br>Grd L1 Standard Laminates<br>Natural Maple   |             |             |          |           |           |
| 11   | WS-01 | 1   | HON         | HNLPE2428R  |  | 1-1/8Wx23-1/8Dx28-1/2H End Panel for 24D Right   | \$ 290.00   | \$ 290.00   | 65.000   | \$ 101.50 | \$ 101.50 |
| ✓    |       |     |             | X<br>\$(L1STD)<br>D                                   | Select Grommet Color<br>Select Laminate Color<br>Select Grade 1 Laminate Finish  | No Grommet<br>Grd L1 Standard Laminates<br>Natural Maple   |             |             |          |           |           |
| 12   | WS-01 | 1   | HON         | HNLPE3028R  |  | 1-1/8Wx29-1/8Dx28-1/2H End Panel for 30D Right   | \$ 326.00   | \$ 326.00   | 65.000   | \$ 114.10 | \$ 114.10 |
| ✓    |       |     |             | X<br>\$(L1STD)<br>D                                   | Select Grommet Color<br>Select Laminate Color<br>Select Grade 1 Laminate Finish  | No Grommet<br>Grd L1 Standard Laminates<br>Natural Maple   |             |             |          |           |           |
| 13   | WS-01 | 4   | HON         | HHN831118   |  | Flat Bracket 18D   | \$ 89.00    | \$ 356.00   | 68.800   | \$ 27.77  | \$ 111.08 |
| ✓    |       |     |             | .S  | Select Color Option  | Charcoal   |             |             |          |           |           |
| 14   | WS-01 | 1   | ALS         | ACAP-WCB15  |  | Apr Cantilever Worksurface Support 15  | \$ 243.00   | \$ 243.00   | 73.500   | \$ 64.40  | \$ 64.40  |
| 15   | WS-01 | 2   | HON         | HLSLZ5SC60  |  | 48"W External Stiffener  | \$ 143.00   | \$ 286.00   | 65.000   | \$ 50.05  | \$ 100.10 |
| ✓    |       |     |             | P   | Select Color Option  | Black  |             |             |          |           |           |
| 16   | WS-01 | 1   | ALS         | GWSBK   |  | Gallery Panel Worksurface Mounting Bracket   | \$ 83.00    | \$ 83.00    | 74.200   | \$ 21.41  | \$ 21.41  |
| ✓    |       |     |             | \$(P1)<br>P.JW  | Paint Options<br>P1 Paint Color Opt  | P1 Paint Opt<br>Designer White   |             |             |          |           |           |
| 17   | WS-01 | 1   | DEKK<br>O   |   |  | HARBOR POWER MODULE, CLAMP ON  | \$ 180.00   | \$ 180.00   | 47.222   | \$ 95.00  | \$ 95.00  |
| ✓    |       |     |             | INCLUDES:<br>WATTS:<br>FINISH:                        |  | (2) POWER OUEtLS, (1) USB-A, (1) USB-C<br>65<br>WHITE  |             |             |          |           |           |
| 18   | WS-01 | 2   | HON         | HRVGCKS   |  | Gallery Countertop Kit   | \$ 240.00   | \$ 480.00   | 78.000   | \$ 52.80  | \$ 105.60 |
| ✓    |       |     |             | \$(P1)<br>P.JW  | Select Paint<br>Select Grade 1 Paint   | Grade 1<br>Designer White  |             |             |          |           |           |
| 19   | WS-01 | 2   | MOCK<br>ETT | TG3   |  | 2" Flip-Top Grommet Set, Includes Cap & Liner  | \$ 0.00     | \$ 0.00     | 0.000    | \$ 7.50   | \$ 15.00  |
| ✓    |       |     |             | Color:  |  | WHITE<br><a href="https://www.mockett.com/education/tg3.html?srsltid=AfmBOorx...">https://www.mockett.com/education/tg3.html?srsltid=AfmBOorx...</a> |             |             |          |           |           |
| 20   | WS-01 | 1   | HON         | HNL291628PBBF   |  | 15-3/4Wx29-1/8Dx28-1/2H Box/Box/File Pedestal  | \$ 1,102.00 | \$ 1,102.00 | 65.000   | \$ 385.70 | \$ 385.70 |
| ✓    |       |     |             | H<br>X<br>\$(L1STD)<br>D<br>\$(L1STD)<br>D            | Select Handle Detail<br>Select Grommet Color<br>Select Chassis Color<br>Select Grade 1 Laminate Finish<br>Select Front Color<br>Select Grade 1 Laminate Finish | TriangleBar/DesignerWhite<br>No Grommet<br>Grd L1 Standard Laminates<br>Natural Maple<br>Grd L1 Standard Laminates<br>Natural Maple                  |             |             |          |           |           |

CIRCULATION SPACE

| Item | Tag   | Qty | Mfg | Part Number  | Option Group                   | Part Description                          | List        | Ext List     | Sell - % | Sell      | Ext Sell    |
|------|-------|-----|-----|--------------|--------------------------------|---|-------------|--------------|----------|-----------|-------------|
| 21   | WS-01 | 2   | HON | HNL233628PLF |                                | 36Wx23-1/8Dx26-1/2H Lateral File Pedestal | \$ 1,482.00 | \$ 2,964.00  | 65.000   | \$ 518.70 | \$ 1,037.40 |
|      |       |     |     | H            | Select Handle Detail           | TriangleBar/DesignerWhite                 |             |              |          |           |             |
|      |       |     |     | X            | Select Grommet Color           | No Grommet                                |             |              |          |           |             |
|      |       |     |     | \$(L1STD)    | Select Chassis Color           | Grd L1 Standard Laminates                 |             |              |          |           |             |
|      |       |     |     | D            | Select Grade 1 Laminate Finish | Natural Maple                             |             |              |          |           |             |
|      |       |     |     | \$(L1STD)    | Select Front Color             | Grd L1 Standard Laminates                 |             |              |          |           |             |
|      |       |     |     | D            | Select Grade 1 Laminate Finish | Natural Maple                             |             |              |          |           |             |
| 22   | WS-01 | 3   | HON | HF23S        |                                | Contain Satin Removable Lock Core Kit     | \$ 65.00    | \$ 195.00    | 65.000   | \$ 22.75  | \$ 68.25    |
|      |       |     |     | ~            | Select Key Number              | Undecided KEY Option                      |             |              |          |           |             |
| sub  |       |     |     |              |                                | Subtotal                                  |             | \$ 13,443.00 | 67.487   |           | \$ 4,370.68 |
| 23   | L-01  | 2   | HON | HML1S        |                                | Grove Single Seat Lounge                  | \$ 2,392.00 | \$ 4,784.00  | 62.000   | \$ 908.96 | \$ 1,817.92 |
|      |       |     |     | A            | Select Arm Type                | Straight                                  |             |              |          |           |             |
|      |       |     |     | \$(1)        | Select Upholstery              | Grade 1 Uph                               |             |              |          |           |             |
|      |       |     |     | UR           | Grade 1 Fab                    | Contourett                                |             |              |          |           |             |
|      |       |     |     | 95           | Contourett                     | Navy                                      |             |              |          |           |             |
|      |       |     |     | .TR          | Grove Leg Opt                  | Tapered Round Leg                         |             |              |          |           |             |
|      |       |     |     | D            | Select Leg Color               | Natural Maple                             |             |              |          |           |             |
| 24   | T-02  | 1   | HON | HFTLS24      |                                | Flock 24 Cube Table Laminate              | \$ 1,120.00 | \$ 1,120.00  | 70.000   | \$ 336.00 | \$ 336.00   |
|      |       |     |     | .N           | Grommet Selection              | No Grommet                                |             |              |          |           |             |
|      |       |     |     | .O           | Port Selection                 | No Ports                                  |             |              |          |           |             |
|      |       |     |     | \$(L1STD)    | Select Grade                   | Grd L1 Standard Laminates                 |             |              |          |           |             |
|      |       |     |     | D            | Select Grade 1 Laminate Finish | Natural Maple                             |             |              |          |           |             |
|      |       |     |     | .TR          | Leg Option                     | Tapered Round Leg                         |             |              |          |           |             |
|      |       |     |     | \$(P1)       | Select Paint Color             | P1 Paint Opts                             |             |              |          |           |             |
|      |       |     |     | P7A          | Select Grade 1 Paint           | Textured Charcoal                         |             |              |          |           |             |
|      |       |     |     |              |                                | CIRCULATION SPACE                         |             | \$ 19,347.00 | 66.276   |           | \$ 6,524.60 |

COLLABORATION 1

| Item | Tag   | Qty | Mfg | Part Number   | Option Group                   | Part Description                                  | List        | Ext List     | Sell - % | Sell      | Ext Sell    |
|------|-------|-----|-----|---------------|--------------------------------|---|-------------|--------------|----------|-----------|-------------|
| 1    | T-03  | 2   | HON | HMVR-3672G-NS |                                | Motivate Table Rect 36Dx72W 2mm Edge Nesting Base | \$ 1,994.00 | \$ 3,988.00  | 70.000   | \$ 598.20 | \$ 1,196.40 |
|      |       |     |     | N             | Select Grommet Location        | No Grommets                                       |             |              |          |           |             |
|      |       |     |     | \$(L1STD)     | Select Grade                   | Grd L1 Standard Laminates                         |             |              |          |           |             |
|      |       |     |     | D             | Select Grade 1 Laminate Finish | Natural Maple                                     |             |              |          |           |             |
|      |       |     |     | D             | Select Edge Color              | Natural Maple                                     |             |              |          |           |             |
|      |       |     |     | C             | Select Caster/Glide Option     | Caster  |             |              |          |           |             |
|      |       |     |     | \$(P1)        | Select Paint Grade             | P1 Paint Opts                                     |             |              |          |           |             |
|      |       |     |     | PJW           | Select Grade 1 Paint           | Designer White                                    |             |              |          |           |             |
| 2    | CH-05 | 8   | HON | HMN2          |                                | Motivate Nest/Stack Chair-Flex Bck-Uph Seat       | \$ 884.00   | \$ 7,072.00  | 65.000   | \$ 309.40 | \$ 2,475.20 |
|      |       |     |     | F             | Select Arm Type                | Fixed Arm   |             |              |          |           |             |
|      |       |     |     | S             | Select Caster Option           | Soft Caster                                       |             |              |          |           |             |
|      |       |     |     | JM            | Select Back                    | 4-Way Black                                       |             |              |          |           |             |
|      |       |     |     | ON            | Select Shell Color             | Onyx  |             |              |          |           |             |
|      |       |     |     | \$(1)         | Select Upholstery              | Grade 1 Uph                                       |             |              |          |           |             |
|      |       |     |     | UR            | Grade 1 Fab                    | Contourett  |             |              |          |           |             |
|      |       |     |     | 10            | Contourett                     | Black   |             |              |          |           |             |
|      |       |     |     | CBK           | Select Frame Color             | Charblack   |             |              |          |           |             |
| sub  |       |     |     |               |                                | Subtotal  |             | \$ 11,060.00 | 66.803   |           | \$ 3,671.60 |
| 3    | ST-01 | 2   | HON | HNL2436LD2    |                                | 36x24x29-1/2 Lateral File two drawer              | \$ 1,639.00 | \$ 3,278.00  | 65.000   | \$ 573.65 | \$ 1,147.30 |
|      |       |     |     | .G            | Select Edge Detail             | Smooth Flat                                       |             |              |          |           |             |
|      |       |     |     | D             | Edgeband Color Selection       | Natural Maple                                     |             |              |          |           |             |
|      |       |     |     | .H            | Select Handle Detail           | TriangleBar/DesignerWhite                         |             |              |          |           |             |
|      |       |     |     | \$(L1STD)     | Select Top Laminate Color      | Grd L1 Standard Laminates                         |             |              |          |           |             |
|      |       |     |     | D             | Select Grade 1 Laminate Finish | Natural Maple                                     |             |              |          |           |             |
|      |       |     |     | \$(L1STD)     | Select Chassis Laminate Color  | Grd L1 Standard Laminates                         |             |              |          |           |             |
|      |       |     |     | D             | Select Grade 1 Laminate Finish | Natural Maple                                     |             |              |          |           |             |
|      |       |     |     | \$(L1STD)     | Select Front Color             | Grd L1 Standard Laminates                         |             |              |          |           |             |
|      |       |     |     | D             | Select Grade 1 Laminate Finish | Natural Maple                                     |             |              |          |           |             |
| 4    | ST-01 | 2   | HON | HF23S         |                                | Contain Satin Removable Lock Core Kit             | \$ 65.00    | \$ 130.00    | 65.000   | \$ 22.75  | \$ 45.50    |
|      |       |     |     | ...           | Select Key Number              | Skipped Option                                    |             |              |          |           |             |
| sub  |       |     |     |               |                                | Subtotal  |             | \$ 3,408.00  | 65.000   |           | \$ 1,192.80 |
|      |       |     |     |               |                                | COLLABORATION 1                                   |             | \$ 14,468.00 | 66.378   |           | \$ 4,864.40 |



COLLABORATION 2

| Item | Tag   | Qty | Mfg | Part Number   | Option Group                   | Part Description                                  | List        | Ext List     | Sell - % | Sell      | Ext Sell    |
|------|-------|-----|-----|---------------|--------------------------------|---|-------------|--------------|----------|-----------|-------------|
| 1    | L-01  | 4   | HON | HML1S         |                                | Grove Single Seat Lounge                          | \$ 2,392.00 | \$ 9,568.00  | 62.000   | \$ 908.96 | \$ 3,635.84 |
| ✓    |       |     |     | A             | Select Arm Type                | Straight  |             |              |          |           |             |
|      |       |     |     | \$(1)         | Select Upholstery              | Grade 1 Uph                                       |             |              |          |           |             |
|      |       |     |     | UR            | Grade 1 Fab                    | Contourett  |             |              |          |           |             |
|      |       |     |     | 95            | Contourett                     | Navy  |             |              |          |           |             |
|      |       |     |     | TR            | Grove Leg Opt                  | Tapered Round Leg                                 |             |              |          |           |             |
|      |       |     |     | D             | Select Leg Color               | Natural Maple                                     |             |              |          |           |             |
| 2    | CH-05 | 8   | HON | HMN2          |                                | Motivate Nest/Stack Chair-Flex Bck-Uph Seat       | \$ 884.00   | \$ 7,072.00  | 65.000   | \$ 309.40 | \$ 2,475.20 |
|      |       |     |     | F             | Select Arm Type                | Fixed Arm   |             |              |          |           |             |
|      |       |     |     | S             | Select Caster Option           | Soft Caster                                       |             |              |          |           |             |
|      |       |     |     | JM            | Select Back                    | 4-Way Black                                       |             |              |          |           |             |
|      |       |     |     | ON            | Select Shell Color             | Onyx  |             |              |          |           |             |
|      |       |     |     | \$(1)         | Select Upholstery              | Grade 1 Uph                                       |             |              |          |           |             |
|      |       |     |     | UR            | Grade 1 Fab                    | Contourett  |             |              |          |           |             |
|      |       |     |     | 10            | Contourett                     | Black   |             |              |          |           |             |
|      |       |     |     | CBK           | Select Frame Color             | Charblack   |             |              |          |           |             |
| 3    | T-04  | 4   | HON | HCWPT         |                                | 15" x 17" Personal Table                          | \$ 466.00   | \$ 1,864.00  | 70.000   | \$ 139.80 | \$ 559.20   |
|      |       |     |     | \$(L1STD)     | Laminate Grade Options         | Grd L1 Standard Laminate                          |             |              |          |           |             |
|      |       |     |     | D             | Select Grade 1 Laminate Finish | Natural Maple                                     |             |              |          |           |             |
|      |       |     |     | D             | Select Edgeband Color          | Natural Maple                                     |             |              |          |           |             |
|      |       |     |     | \$(P1)        | Paint Grade Options            | P1 Paint Opts                                     |             |              |          |           |             |
|      |       |     |     | PK7           | Select Grade 1 Paint           | Designer White Texture                            |             |              |          |           |             |
| 4    | T-05  | 4   | HON | HMVR-2466G-NS |                                | Motivate Table Rect 24Dx66W 2mm Edge Nesting Base | \$ 1,626.00 | \$ 6,504.00  | 70.000   | \$ 487.80 | \$ 1,951.20 |
|      |       |     |     | N             | Select Grommet Location        | No Grommets                                       |             |              |          |           |             |
|      |       |     |     | \$(L1STD)     | Select Grade                   | Grd L1 Standard Laminates                         |             |              |          |           |             |
|      |       |     |     | D             | Select Grade 1 Laminate Finish | Natural Maple                                     |             |              |          |           |             |
|      |       |     |     | D             | Select Edge Color              | Natural Maple                                     |             |              |          |           |             |
|      |       |     |     | C             | Select Caster/Glide Option     | Caster  |             |              |          |           |             |
|      |       |     |     | \$(P1)        | Select Paint Grade             | P1 Paint Opts                                     |             |              |          |           |             |
|      |       |     |     | PJW           | Select Grade 1 Paint           | Designer White                                    |             |              |          |           |             |
| ✓    |       |     |     |               |                                | COLLABORATION 2                                   |             | \$ 25,008.00 | 65.525   |           | \$ 8,621.44 |

COLLABORATION 3

| Item | Tag  | Qty | Mfg | Part Number | Option Group                   | Part Description             | List        | Ext List     | Sell - % | Sell      | Ext Sell    |
|------|------|-----|-----|-------------|--------------------------------|------------------------------|-------------|--------------|----------|-----------|-------------|
| 1    | L-01 | 4   | HON | HML1S       |                                | Grove Single Seat Lounge     | \$ 2,392.00 | \$ 9,568.00  | 62.000   | \$ 908.96 | \$ 3,635.84 |
| ✓    |      |     |     | A           | Select Arm Type                | Straight                     |             |              |          |           |             |
|      |      |     |     | \$(1)       | Select Upholstery              | Grade 1 Uph                  |             |              |          |           |             |
|      |      |     |     | UR          | Grade 1 Fab                    | Contourett                   |             |              |          |           |             |
|      |      |     |     | 95          | Contourett                     | Navy                         |             |              |          |           |             |
|      |      |     |     | TR          | Grove Leg Opt                  | Tapered Round Leg            |             |              |          |           |             |
|      |      |     |     | D           | Select Leg Color               | Natural Maple                |             |              |          |           |             |
| 2    | T-02 | 1   | HON | HFTLS24     |                                | Flock 24 Cube Table Laminate | \$ 1,120.00 | \$ 1,120.00  | 70.000   | \$ 336.00 | \$ 336.00   |
|      |      |     |     | N           | Grommet Selection              | No Grommet                   |             |              |          |           |             |
|      |      |     |     | .0          | Port Selection                 | No Ports                     |             |              |          |           |             |
|      |      |     |     | \$(L1STD)   | Select Grade                   | Grd L1 Standard Laminates    |             |              |          |           |             |
|      |      |     |     | D           | Select Grade 1 Laminate Finish | Natural Maple                |             |              |          |           |             |
|      |      |     |     | TR          | Leg Option                     | Tapered Round Leg            |             |              |          |           |             |
|      |      |     |     | \$(P1)      | Select Paint Color             | P1 Paint Optis               |             |              |          |           |             |
| ✓    |      |     |     | P7A         | Select Grade 1 Paint           | Textured Charcoal            |             |              |          |           |             |
|      |      |     |     |             |                                | COLLABORATION 3              |             | \$ 10,688.00 | 62.838   |           | \$ 3,971.84 |

WORKROOMS

| Item | Tag  | Qty | Mfg | Part Number | Option Group                   | Part Description                                   | List        | Ext List    | Sell - % | Sell      | Ext Sell    |
|------|------|-----|-----|-------------|--------------------------------|--|-------------|-------------|----------|-----------|-------------|
| 1    | T-06 | 2   | HON | HTLC4896    |                                | Preside Preside 96W x 48D Rect Shaped Laminate Top | \$ 1,132.00 | \$ 2,264.00 | 70.000   | \$ 339.60 | \$ 679.20   |
|      |      |     |     | G           | Edge Option                    | 2MM/Flat   |             |             |          |           |             |
|      |      |     |     | D           | Select Edge Finish             | Natural Maple                                      |             |             |          |           |             |
|      |      |     |     | N           | Select Grommet                 | No Grommets  |             |             |          |           |             |
|      |      |     |     | \$(L1STD)   | Select Laminate                | Grd L1 Standard Laminates                          |             |             |          |           |             |
|      |      |     |     | D           | Select Grade 1 Laminate Finish | Natural Maple                                      |             |             |          |           |             |
| 2    | T-06 | 2   | HON | HT36FB4896  |                                | Preside 36.5H Footed Base for 42 and 48x96 Top     | \$ 1,341.00 | \$ 2,682.00 | 70.000   | \$ 402.30 | \$ 804.60   |
|      |      |     |     | \$(P1)      | Paint Selection                | P1 Paint Opts                                      |             |             |          |           |             |
|      |      |     |     | .PJW        | Select Grade 1 Paint           | Designer White                                     |             |             |          |           |             |
|      |      |     |     |             |                                | WORKROOMS  |             | \$ 4,946.00 | 70.000   |           | \$ 1,483.80 |

FIRST LEVEL CONFERENCE ROOMS

| Item | Tag   | Qty | Mfg | Part Number   | Option Group                   | Part Description   | List        | Ext List      | Sell - % | Sell      | Ext Sell     |
|------|-------|-----|-----|---------------|--------------------------------|--|-------------|---------------|----------|-----------|--------------|
| 1    |       | 1   |     |               |                                | QUANTITY COUNTS  | \$ 0.00     | \$ 0.00       | 0.000    | \$ 0.00   | \$ 0.00      |
|      |       |     |     |               |                                | ROOM 102: (20) TABLES & (40) CHAIRS                                |             |               |          |           |              |
|      |       |     |     |               |                                | ROOM 103: (9) TABLES & (18) CHAIRS                                 |             |               |          |           |              |
|      |       |     |     |               |                                | ROOM 134: (10) TABLES & (20) CHAIRS                                |             |               |          |           |              |
|      |       |     |     |               |                                | TOTAL: (39) TABLES & (78) CHAIRS                                   |             |               |          |           |              |
| sub  |       |     |     |               |                                |  |             | \$ 0.00       | 0.000    |           | \$ 0.00      |
| 2    | CH-05 | 78  | HON | HMN2          |                                | Motivate Nest/Stack Chair-Flex Bck-Uph Seat                        | \$ 884.00   | \$ 68,952.00  | 65.000   | \$ 309.40 | \$ 24,133.20 |
|      |       |     |     | F             | Select Arm Type                | Fixed Arm  |             |               |          |           |              |
|      |       |     |     | S             | Select Caster Option           | Soft Caster  |             |               |          |           |              |
|      |       |     |     | JM            | Select Back                    | 4-Way Black  |             |               |          |           |              |
|      |       |     |     | ON            | Select Shell Color             | Onyx   |             |               |          |           |              |
|      |       |     |     | \$(1)         | Select Upholstery              | Grade 1 Uph  |             |               |          |           |              |
|      |       |     |     | UR            | Grade 1 Fab                    | Contourett   |             |               |          |           |              |
|      |       |     |     | 10            | Contourett                     | Black  |             |               |          |           |              |
|      |       |     |     | CBK           | Select Frame Color             | Charblack  |             |               |          |           |              |
| 3    | T-05  | 39  | HON | HMVR-2466G-NS |                                | Motivate Table Rect 24Dx66W 2mm Edge Nesting Base                  | \$ 1,626.00 | \$ 63,414.00  | 70.000   | \$ 487.80 | \$ 19,024.20 |
|      |       |     |     | N             | Select Grommet Location        | No Grommets  |             |               |          |           |              |
|      |       |     |     | \$(L1STD)     | Select Grade                   | Grd L1 Standard Laminates  |             |               |          |           |              |
|      |       |     |     | D             | Select Grade 1 Laminate Finish | Natural Maple  |             |               |          |           |              |
|      |       |     |     | D             | Select Edge Color              | Natural Maple  |             |               |          |           |              |
|      |       |     |     | C             | Select Caster/Glide Option     | Caster   |             |               |          |           |              |
|      |       |     |     | \$(P1)        | Select Paint Grade             | P1 Paint Opts  |             |               |          |           |              |
|      |       |     |     | PJW           | Select Grade 1 Paint           | Designer White   |             |               |          |           |              |
| 4    | X-02  | 5   | ACC | G9648W        |                                | Infinity Series - Frameless - Glass:White Magnetic Surface - 8'x4' | \$ 992.22   | \$ 4,961.10   | 50.000   | \$ 496.11 | \$ 2,480.55  |
|      |       |     |     |               |                                | Board  |             |               |          |           |              |
| sub  |       |     |     |               |                                |  |             | \$ 137,327.10 | 66.767   |           | \$ 45,637.95 |
|      |       |     |     |               |                                | FIRST LEVEL CONFERENCE ROOMS                                       |             | \$ 137,327.10 | 66.767   |           | \$ 45,637.95 |

SECOND LEVEL CONFERENCE ROOM

| Item | Tag   | Qty | Mfg | Part Number   | Option Group                   | Part Description   | List        | Ext List     | Sell - % | Sell      | Ext Sell     |
|------|-------|-----|-----|---------------|--------------------------------|--|-------------|--------------|----------|-----------|--------------|
| 1    | T-07  | 24  | HON | HMVR-2466G-NS |                                | Motivate Table Rect 24Dx66W 2mm Edge Nesting Base                        | \$ 1,660.00 | \$ 39,840.00 | 70.000   | \$ 498.00 | \$ 11,952.00 |
| ✓    |       |     |     | G             | Select Grommet Location        | 3" Round Grommet   |             |              |          |           |              |
|      |       |     |     | S(L1STD)      | Select Grade                   | Grd L1 Standard Laminates  |             |              |          |           |              |
|      |       |     |     | D             | Select Grade 1 Laminate Finish | Natural Maple  |             |              |          |           |              |
|      |       |     |     | D             | Select Edge Color              | Natural Maple  |             |              |          |           |              |
|      |       |     |     | C             | Select Caster/Glide Option     | Caster   |             |              |          |           |              |
|      |       |     |     | S(P1)         | Select Paint Grade             | P1 Paint Opts  |             |              |          |           |              |
|      |       |     |     | PJW           | Select Grade 1 Paint           | Designer White   |             |              |          |           |              |
| 2    | CH-05 | 48  | HON | HMN2          |                                | Motivate Nest/Stack Chair-Flex Bck-Uph Seat                              | \$ 884.00   | \$ 42,432.00 | 65.000   | \$ 309.40 | \$ 14,851.20 |
|      |       |     |     | F             | Select Arm Type                | Fixed Arm  |             |              |          |           |              |
|      |       |     |     | S             | Select Caster Option           | Soft Caster  |             |              |          |           |              |
|      |       |     |     | JM            | Select Back                    | 4-Way Black  |             |              |          |           |              |
|      |       |     |     | ON            | Select Shell Color             | Onyx   |             |              |          |           |              |
|      |       |     |     | S(1)          | Select Upholstery              | Grade 1 Uph  |             |              |          |           |              |
|      |       |     |     | UR            | Grade 1 Fab                    | Contourett   |             |              |          |           |              |
|      |       |     |     | 10            | Contourett                     | Black  |             |              |          |           |              |
|      |       |     |     | CBK           | Select Frame Color             | Charblack  |             |              |          |           |              |
| 3    | X-02  | 2   | ACC | G9648W        |                                | Infinity Series - Frameless - Glass/White Magnetic Surface - 8'x4' Board | \$ 992.22   | \$ 1,984.44  | 50.000   | \$ 496.11 | \$ 992.22    |
| sub  |       |     |     |               |                                |  |             | \$ 84,256.44 | 67.011   |           | \$ 27,795.42 |
|      |       |     |     |               |                                | SECOND LEVEL CONFERENCE ROOM   |             | \$ 84,256.44 | 67.011   |           | \$ 27,795.42 |

BREAK ROOMS

| Item | Tag   | Qty | Mfg | Part Number | Option Group                   | Part Description                                | List        | Ext List     | Sell - % | Sell      | Ext Sell    |
|------|-------|-----|-----|-------------|--------------------------------|---|-------------|--------------|----------|-----------|-------------|
| 1    | T-08  | 10  | HON | HCTSQR42    |                                | Arrange Table 42" Square Top                    | \$ 607.00   | \$ 6,070.00  | 70.000   | \$ 182.10 | \$ 1,821.00 |
|      |       |     |     | N           | Grommet Selection              | No Grommet                                      |             |              |          |           |             |
|      |       |     |     | \$(L1STD)   | Select Grade                   | Grd L1 Standard Laminates                       |             |              |          |           |             |
|      |       |     |     | D           | Select Grade 1 Laminate Finish | Natural Maple                                   |             |              |          |           |             |
|      |       |     |     | D           | Select Edgeband Color          | Natural Maple                                   |             |              |          |           |             |
| 2    | T-08  | 10  | HON | HCT29LX     |                                | Armge Seated Hght X-base for 42-48" Srfc        | \$ 842.00   | \$ 8,420.00  | 70.000   | \$ 252.60 | \$ 2,526.00 |
|      |       |     |     | \$(P1)      | Select Paint Color             | P1 Paint Opt                                    |             |              |          |           |             |
|      |       |     |     | PK7         | Select Grade 1 Paint           | Designer White Texture                          |             |              |          |           |             |
| sub  |       |     |     |             |                                | Subtotal  |             | \$ 14,490.00 | 70.000   |           | \$ 4,347.00 |
| 3    | CH-06 | 5   | HON | HMS1        |                                | Motivate High Density Stacker-Sled Base-Set/4   | \$ 1,146.00 | \$ 5,730.00  | 65.000   | \$ 401.10 | \$ 2,005.50 |
|      |       |     |     | N           | Select Arm Type                | No Arm  |             |              |          |           |             |
|      |       |     |     | ON          | Select Shell Color             | Onyx  |             |              |          |           |             |
|      |       |     |     | PK7         | Select Frame Color             | Designer White Texture                          |             |              |          |           |             |
| 4    | CH-06 | 2   | HON | HMSGLD      |                                | Motivate Glides for High-Density Stacker/Box 48 | \$ 90.00    | \$ 180.00    | 65.000   | \$ 31.50  | \$ 63.00    |
|      |       |     |     |             |                                | BREAK ROOMS                                     |             | \$ 20,400.00 | 68.552   |           | \$ 6,415.50 |

TECH SHARED WORKSPACE

| Item | Tag   | Qty | Mfg | Part Number | Option Group         | Part Description                            | List      | Ext List     | Sell - % | Sell      | Ext Sell    |
|------|-------|-----|-----|-------------|----------------------|---|-----------|--------------|----------|-----------|-------------|
| 1    | CH-05 | 15  | HON | HMN2        |                      | Motivate Nest/Stack Chair-Flex Bck-Uph Seat | \$ 884.00 | \$ 13,260.00 | 65.000   | \$ 309.40 | \$ 4,641.00 |
|      |       |     |     | F           | Select Arm Type      | Fixed Arm                                   |           |              |          |           |             |
|      |       |     |     | S           | Select Caster Option | Soft Caster                                 |           |              |          |           |             |
|      |       |     |     | IM          | Select Back          | 4-Way Black                                 |           |              |          |           |             |
|      |       |     |     | ON          | Select Shell Color   | Onyx  |           |              |          |           |             |
|      |       |     |     | S(1)        | Select Upholstery    | Grade 1 Uph                                 |           |              |          |           |             |
|      |       |     |     | UR          | Grade 1 Fab          | Contourett                                  |           |              |          |           |             |
|      |       |     |     | 10          | Contourett           | Black                                       |           |              |          |           |             |
|      |       |     |     | CBK         | Select Frame Color   | Charblack                                   |           |              |          |           |             |
| ✓    |       |     |     |             |                      | GOING AGAINST SEATED HEIGHT MILLWORK        |           |              |          |           |             |
|      |       |     |     |             |                      | TECH SHARED WORKSPACE                       |           | \$ 13,260.00 | 65.000   |           | \$ 4,641.00 |

LACTATION ROOM

| Item | Tag  | Qty | Mfg | Part Number                             | Option Group   | Part Description   | List        | Ext List    | Sell - % | Sell        | Ext Sell    |
|------|------|-----|-----|---|--|--|-------------|-------------|----------|-------------|-------------|
| 1    | L-01 | 1   | HON | HML1S                                   |  | Grove Single Seat Lounge   | \$ 2,392.00 | \$ 2,392.00 | 62.000   | \$ 908.96   | \$ 908.96   |
| ✓    |      |     |     | A<br>\$(1)<br>.UR<br>95<br>.TR<br>.D    | Select Arm Type<br>Select Upholstery<br>Grade 1 Fab<br>Contourett<br>Grove Leg Opt<br>Select Leg Color                           | Straight<br>Grade 1 Uph<br>Contourett<br>Navy<br>Tapered Round Leg<br>Natural Maple                  |             |             |          |             |             |
| 2    | L-02 | 1   | HON | HASLB1                                  |  | Astr One+ Seat Lounge: Low Back  | \$ 2,875.00 | \$ 2,875.00 | 62.000   | \$ 1,092.50 | \$ 1,092.50 |
| ✓    |      |     |     | .B<br>\$(1)<br>.UR<br>95<br>.DW<br>.D   | Select Arm Option<br>Lounge Fabric Options<br>Grade 1 Fab<br>Contourett<br>Select Foot Option<br>Select Foot Color               | Both Arms<br>Grade 1 Uph<br>Contourett<br>Navy<br>Dowel Wood<br>Natural Maple                        |             |             |          |             |             |
| 3    | T-04 | 1   | HON | HCWPT                                   |  | 15" x 17" Personal Table   | \$ 466.00   | \$ 466.00   | 70.000   | \$ 139.80   | \$ 139.80   |
| ✓    |      |     |     | \$(L1STD)<br>.D<br>.D<br>\$(P1)<br>.PK7 | Laminate Grade Options<br>Select Grade 1 Laminate Finish<br>Select Edgeband Color<br>Paint Grade Options<br>Select Grade 1 Paint | Grd L1 Standard Laminate<br>Natural Maple<br>Natural Maple<br>P1 Paint Opt<br>Designer White Texture |             |             |          |             |             |
|      |      |     |     |   |  | LACTATION ROOM   |             | \$ 5,733.00 | 62.650   |             | \$ 2,141.26 |



LOCKER ROOM

| Item  | Tag   | Qty | Mfg        | Part Number | Option Group | Part Description  | List    | Ext List | Sell - % | Sell      | Ext Sell    |
|---|-------|-----|------------|-------------|--------------|---|---------|----------|----------|-----------|-------------|
| 1   | CH-06 | 2   | GLOB<br>AL | WBB2345144  |              | Highwood® Weatherly 4' Outdoor Bench, Backless, Black   | \$ 0.00 | \$ 0.00  | 0.000    | \$ 626.60 | \$ 1,253.20 |
|  |       |     |            | WIDTH       |              | 48-1/2 in   |         |          |          |           |             |
|   |       |     |            | DEPTH       |              | 16 in   |         |          |          |           |             |
|   |       |     |            | HEIGHT      |              | 16-1/2 in   |         |          |          |           |             |
|   |       |     |            |             |              | <a href="https://www.globalindustrial.com/p/4-weatherly-backless-bench-...">https://www.globalindustrial.com/p/4-weatherly-backless-bench-...</a> |         |          |          |           |             |
|   |       |     |            |             |              | LOCKER ROOM   |         | \$ 0.00  | 0.000    |           | \$ 1,253.20 |

1. **INSURANCE REQUIREMENTS**

**Standard Insurance Requirements**

The insurance requirements herein are minimum requirements for this Contract and in no way limit the indemnity covenants contained in this Contract. The Utah Transit Authority in no way warrants that the minimum limits contained herein are sufficient to protect the Contractor from liabilities that might arise out of the performance of the work under this contract by the Contractor, his agents, representatives, employees or subcontractors and Contractor is free to purchase additional insurance as may be determined necessary.

A. MINIMUM SCOPE AND LIMITS OF INSURANCE: Contractor shall provide coverage with limits of liability not less than those Stated below. An excess liability policy or umbrella liability policy may be used to meet the minimum liability requirements provided that the coverage is written on a “following form” basis.

1. Commercial General Liability – Occurrence Form

Policy shall include bodily injury, property damage and broad form contractual liability coverage.

- |   |             |
|---|-------------|
| • General Aggregate                         | \$4,000,000 |
| • Products – Completed Operations Aggregate | \$1,000,000 |
| • Personal and Advertising Injury           | \$1,000,000 |
| • Each Occurrence                           | \$2,000,000 |
- a. The policy shall be endorsed to include the following additional insured language: "The Utah Transit Authority shall be named as an additional insured with respect to liability arising out of the activities performed by, or on behalf of the Contractor".

2. Automobile Liability

Bodily Injury and Property Damage for any owned, hired, and non-owned vehicles used in the performance of this Contract.

- |                             |             |
|-----------------------------|-------------|
| Combined Single Limit (CSL) | \$2,000,000 |
|-----------------------------|-------------|
- a. The policy shall be endorsed to include the following additional insured language: "The Utah Transit Authority shall be named as an additional insured with respect to liability arising out of the activities performed by, or on behalf of the Contractor, including automobiles owned, leased, hired or borrowed by the Contractor".

3. Worker's Compensation and Employers' Liability

|                         |           |
|-------------------------|-----------|
| Workers' Compensation   | Statutory |
| Employers' Liability    |           |
| Each Accident           | \$100,000 |
| Disease – Each Employee | \$100,000 |
| Disease – Policy Limit  | \$500,000 |

- a. Policy shall contain a waiver of subrogation against the Utah Transit Authority.
- b. This requirement shall not apply when a contractor or subcontractor is exempt under UCA 34A-2-103, AND when such contractor or subcontractor executes the appropriate waiver form.

4. Railroad Protective Liability Insurance (RRPLI) – Remove this section if not applicable

During construction and maintenance within fifty (50) feet of an active railroad track, including but not limited to installation, repair or removal of facilities, equipment, services or materials, the Licensee and/or Licensee’s Contractor must maintain “Railroad Protective Liability” insurance on behalf of UTA only as named insured, with a limit of not less than \$2,000,000 per occurrence and an aggregate of \$6,000,000.

If the Licensee and/or Licensee’s Contractor is not enrolling for this coverage under UTA’s blanket RRPLI program, the policy provided must have the definition of “JOB LOCATION” AND “WORK” on the declaration page of the policy shall refer to this Agreement and shall describe all WORK or OPERATIONS performed under this Agreement.

6. Contractors’ Pollution Legal Liability and/or Asbestos Legal Liability (if project involves environmental hazards) with limits no less than \$1,000,000 per occurrence or claim, and \$2,000,000 policy aggregate. *(NOTE: Projects over \$10,000,000 will require limits of \$2,000,000 per occurrence and \$4,000,000 aggregate; Projects over \$40,000,000 will require limits of \$5,000,000 per occurrence and \$5,000,000 aggregate)*

B. ADDITIONAL INSURANCE REQUIREMENTS: The policies shall include, or be endorsed to include, the following provisions:

- 1. On insurance policies where the Utah Transit Authority is named as an additional insured, the Utah Transit Authority shall be an additional insured to the full limits of liability purchased by the Consultant. Insurance limits indicated in this agreement are minimum limits. Larger limits may be indicated after the consultant’s assessment of the exposure for this contract; for their own protection and the protection of UTA.

2. The Contractor's insurance coverage shall be primary insurance and non-contributory with respect to all other available sources.
- C. NOTICE OF CANCELLATION: Each insurance policy required by the insurance provisions of this Contract shall provide the required coverage and shall not be suspended, voided or canceled except after thirty (30) days prior written notice has been given to the Utah Transit Authority, except when cancellation is for non-payment of premium, then ten (10) days prior notice may be given. Such notice shall be sent directly to (Utah Transit Authority agency Representative's Name & Address).
- D. ACCEPTABILITY OF INSURERS: Insurance is to be placed with insurers duly licensed or authorized to do business in the State and with an "A.M. Best" rating of not less than A-VII. The Utah Transit Authority in no way warrants that the above-required minimum insurer rating is sufficient to protect the Contractor from potential insurer insolvency.
- E. VERIFICATION OF COVERAGE: Contractor shall furnish the Utah Transit Authority with certificates of insurance (on standard ACORD form) as required by this Contract. The certificates for each insurance policy are to be signed by a person authorized by that insurer to bind coverage on its behalf.

All certificates and any required endorsements are to be sent to [utahta@ebix.com](mailto:utahta@ebix.com) and received and approved by the Utah Transit Authority before work commences. Each insurance policy required by this Contract must be in effect at or prior to commencement of work under this Contract and remain in effect for the duration of the project. Failure to maintain the insurance policies as required by this Contract or to provide evidence of renewal is a material breach of contract.

All certificates required by this Contract shall be emailed directly to Utah Transit Authority's insurance email address at [utahta@ebix.com](mailto:utahta@ebix.com). The Utah Transit Authority project/contract number and project description shall be noted on the certificate of insurance. The Utah Transit Authority reserves the right to require complete, certified copies of all insurance policies required by this Contract at any time. DO NOT SEND CERTIFICATES OF INSURANCE TO THE UTAH TRANSIT AUTHORITY'S CLAIMS AND INSURANCE DEPARTMENT.

- F. SUBCONTRACTORS: Contractors' certificate(s) shall include all subcontractors as additional insureds under its policies or subcontractors shall maintain separate insurance as determined by the Contractor, however, subcontractor's limits of liability shall not be less than \$1,000,000 per occurrence / \$2,000,000 aggregate. Sub-contractors maintaining separate insurance shall name Utah Transit Authority as an additional insured on their policy. Blanket additional insured endorsements are not acceptable from sub-contractors. Utah Transit Authority must be scheduled as an additional insured on any sub-

contractor policies.

G. APPROVAL: Any modification or variation from the insurance requirements in this Contract shall be made by Claims and Insurance Department or the UTA Legal Services, whose decision shall be final. Such action will not require a formal Contract amendment, but may be made by administrative action

EXHIBIT C - DESIGN PACKAGE



PROJECT NAME: JORDAN RIVER BUILDING 2 FURNITURE  
PROJECT NO.: 24206

APPROVED BY: 

DocuSigned by:

*David Osborn*

AD6AFC15F32A4DE...

DATE: 7/17/2025

# OVERALL PLAN - LEVEL 1

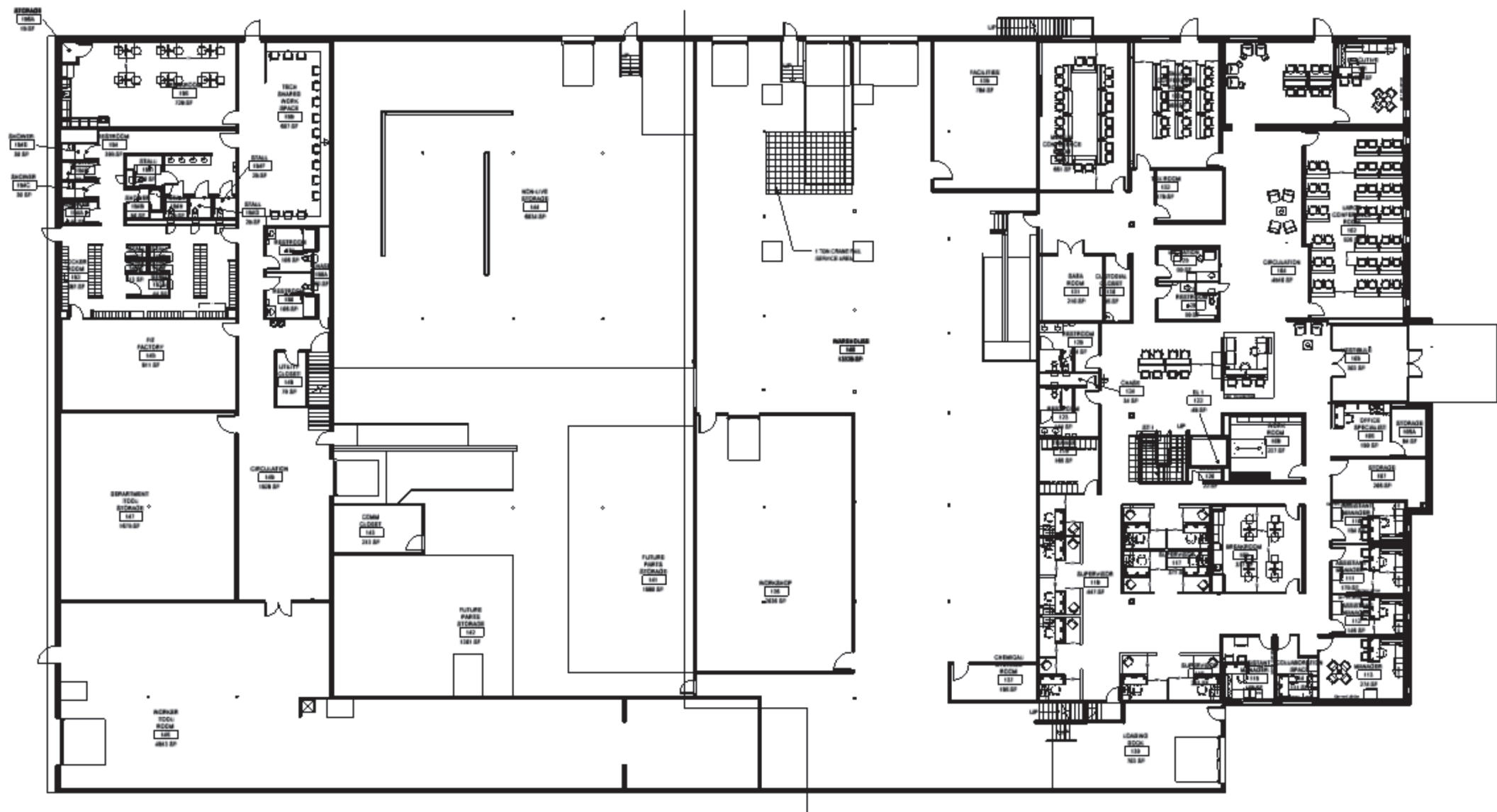

OVERALL PLAN – LEVEL 2

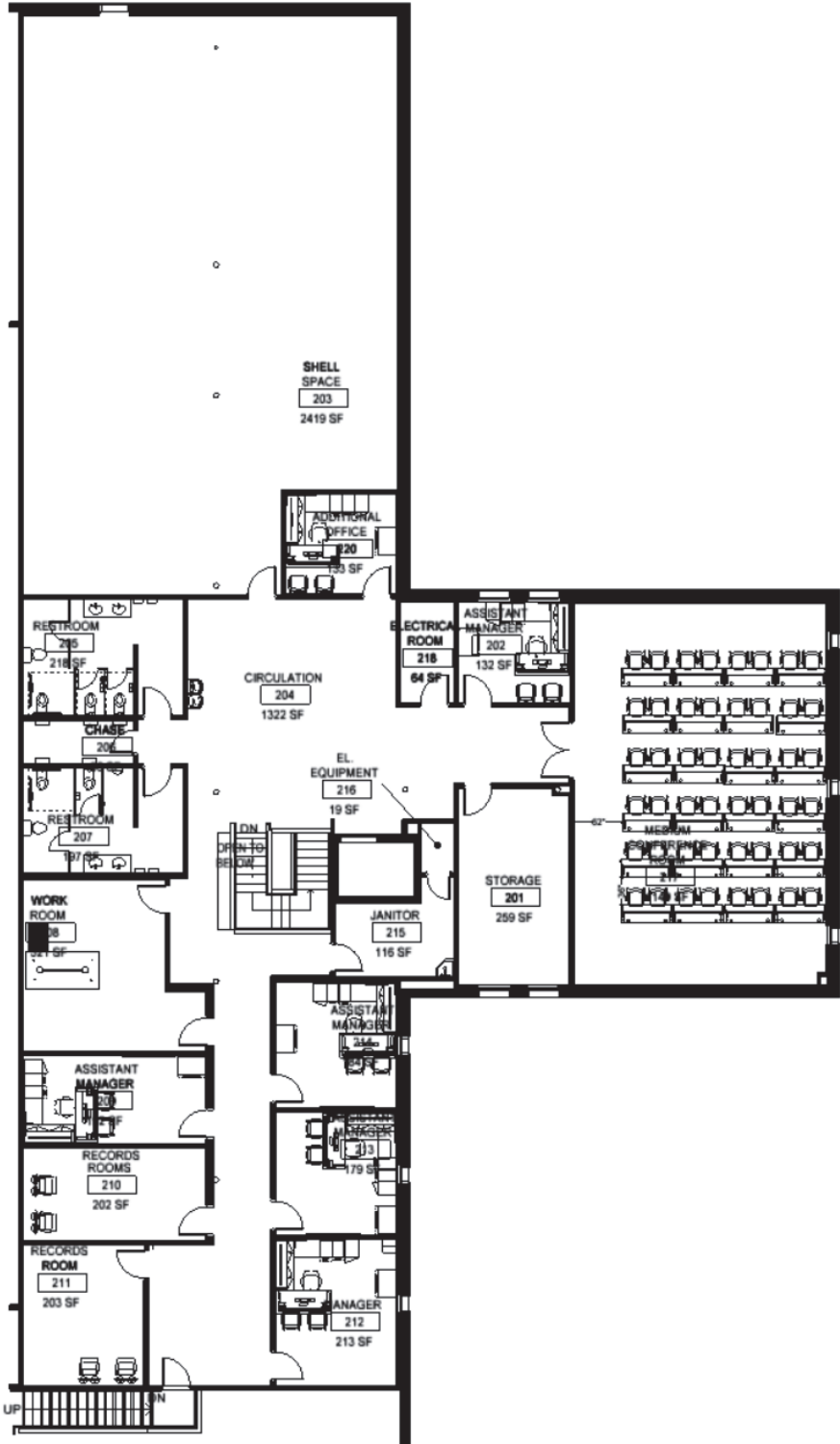



# EXECUTIVE OFFICE

4

## LEVEL ONE

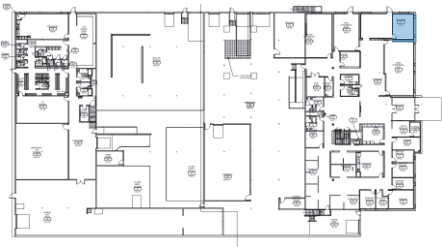

LED TASK LIGHT

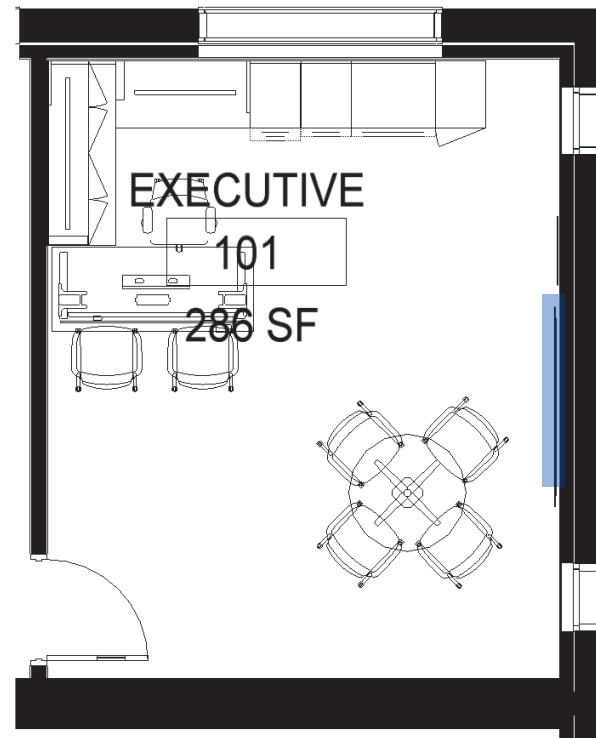

EXECUTIVE

101

286 SF

GLASSBOARD

VERIFY GROMMET PLACEMENT

## FINISHES



NATURAL MAPLE  
LAMINATE



DESIGNER  
WHITE  
PAINT



NOBLE  
ICE CAVES  
TACK FABRIC



SNOW  
POWER MODULE

PO-01 HON CONCINNITY DESK

T-01 HON ARRANGE TABLE 42"



X-01 QUARTET INFINITY GLASSBOARD 72"W x 48"H

\*VERIFY PLACEMENT\*

18"W

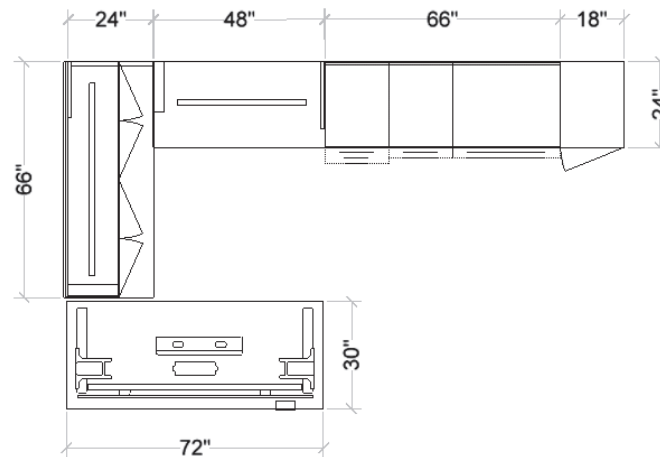
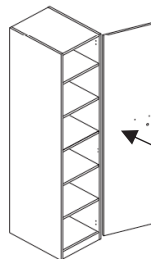

4 SHELVES ARE REMOVABLE AND COAT ROD SHIPS WITH UNIT

# OFFICE TYPICAL

5

LEVEL ONE

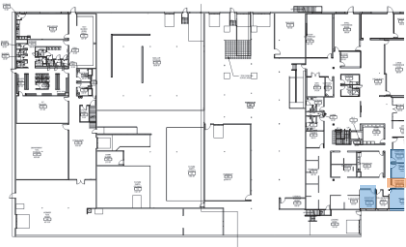

ST-01 HON CONCINNITY 2H LATERAL FILE 36"W

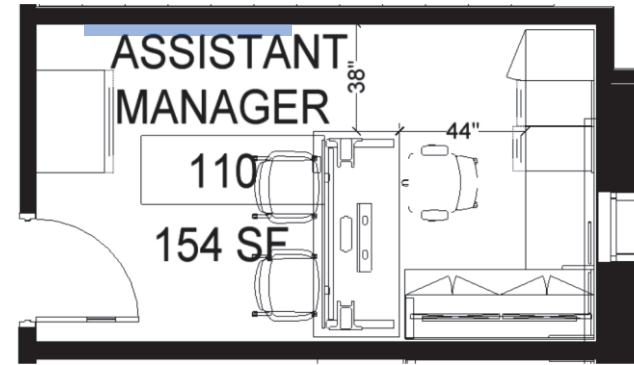

GLASSBOARD

## FINISHES

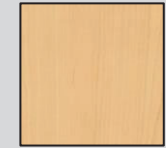

NATURAL MAPLE  
LAMINATE



DESIGNER  
WHITE  
PAINT



NOBLE  
ICE CAVES  
TACK FABRIC



SNOW  
POWER MODULE

LEVEL TWO

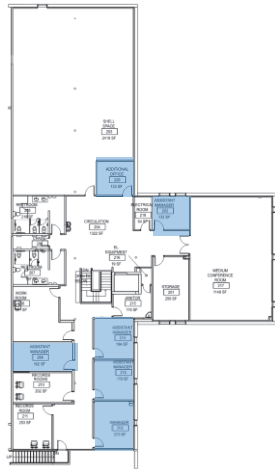

LED TASK LIGHT



PO-02 HON CONCINNITY DESK

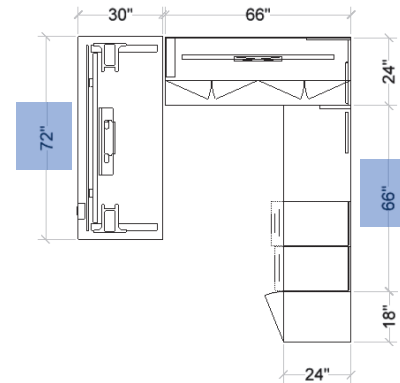

VERIFY GROMMET PLACEMENT

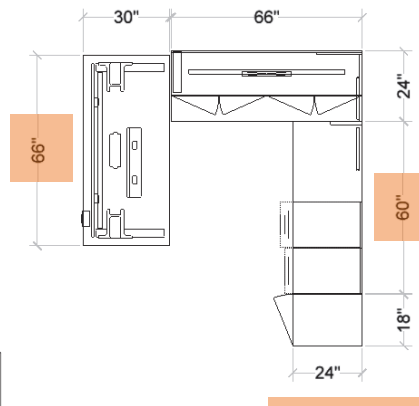

X-01 QUARTET INFINITY GLASSBOARD 72"W x 48"H

**\*VERIFY PLACEMENT\***



T-01 HON ARRANGE TABLE 42"

**\*ONLY IN OFFICE 113\***

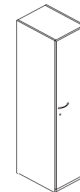

18"W

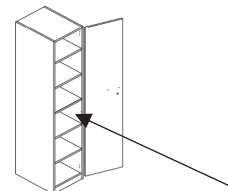

4 SHELVES ARE REMOVABLE AND COAT ROD SHIPS WITH UNIT

## COLLABORATION SPACE 114

LEVEL ONE

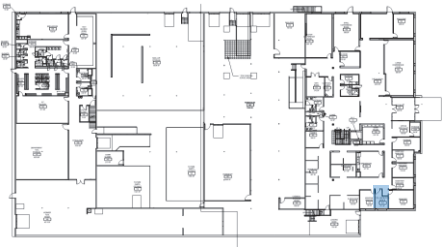

LEVEL TWO



PO-03 HON CONCINNITY DESK



X-01 QUARTET INFINITY GLASSBOARD 72"W x 48"H

**\*VERIFY PLACEMENT\***



ST-01 HON CONCINNITY 2H LATERAL FILE 36"W

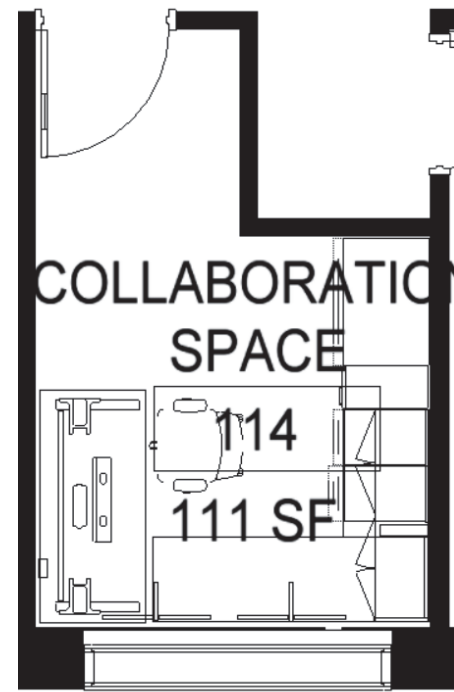

GLASSBOARD

FIELD MEASURE THIS AREA BEFORE ORDER  
VERIFY GROMMET PLACEMENT

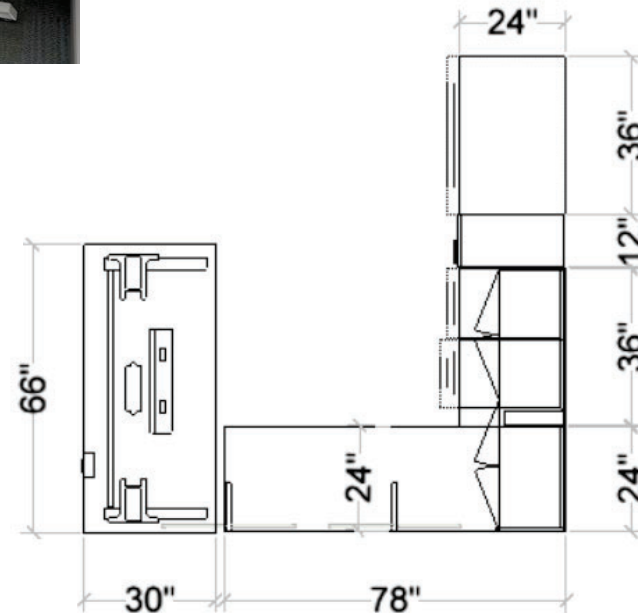

## FINISHES

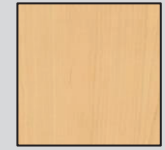

NATURAL MAPLE  
LAMINATE



DESIGNER  
WHITE  
PAINT



NOBLE  
ICE CAVES  
TACK FABRIC



SNOW  
POWER MODULE

SUPERVISOR OFFICES

LEVEL ONE

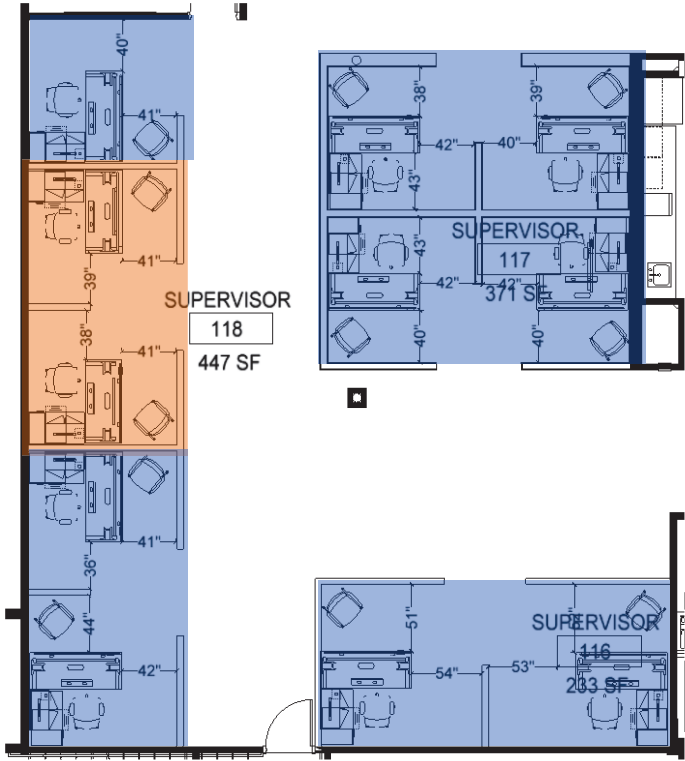
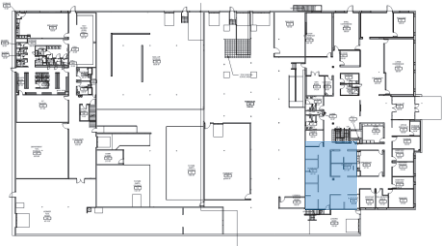

FINISHES



NATURAL MAPLE  
LAMINATE



DESIGNER  
WHITE  
PAINT



NOBLE  
ICE CAVES  
TACK FABRIC



SNOW  
POWER MODULE

VERIFY GROMMET PLACEMENT

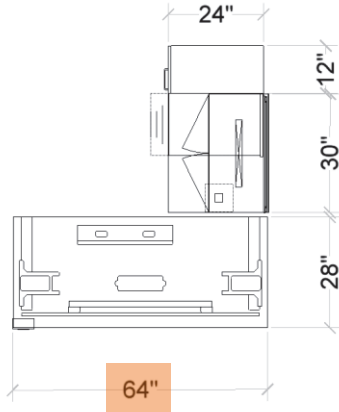
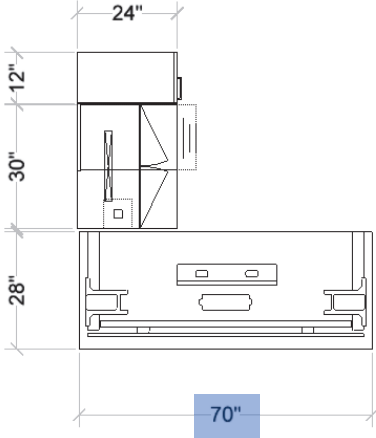

PO-04 HON CONCINNITY DESK



# OFFICE SPECIALIST

## LEVEL ONE

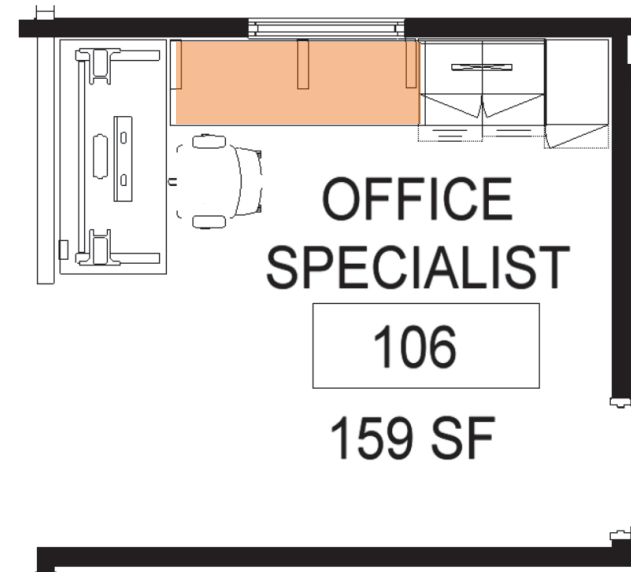
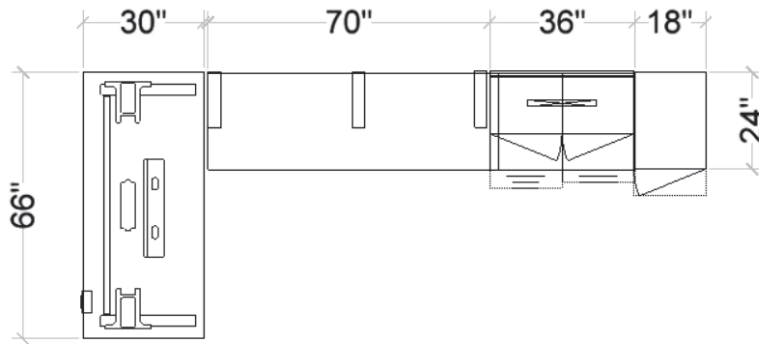
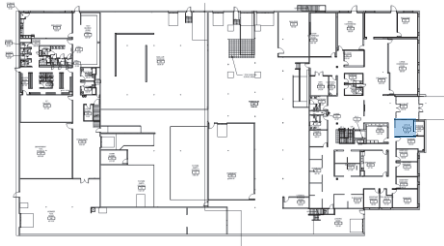

OFFICE  
SPECIALIST

106

159 SF

FIELD MEASURE THIS AREA BEFORE ORDER  
FIELD CUT SURFACE ■

## FINISHES

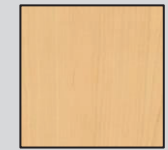

NATURAL MAPLE  
LAMINATE



DESIGNER  
WHITE  
PAINT



NOBLE  
ICE CAVES  
TACK FABRIC



SNOW  
POWER MODULE



PO-05 HON CONCINNITY DESK

## OFFICE SEATING OPTIONS

9

### FINISHES

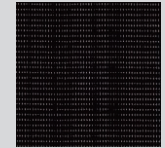

4 WAY MESH  
BLACK

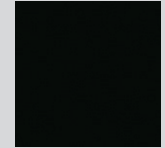

CONTOURETT  
BLACK  
UPHOLSTERY

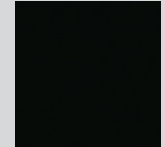

BLACK BASE



**CH-01** ALLSTEEL LYRIC TASK CHAIR



**CH-02** HON IGNITION 2.0 TASK CHAIR  
w/ MESH BACK



**CH-03** HON IGNITION 2.0 TASK CHAIR  
(BIG AND TALL) w/ MESH BACK



**CH-04** HON IGNITION GUEST CHAIR  
w/ MESH BACK

CIRCULATION SPACE

LEVEL ONE

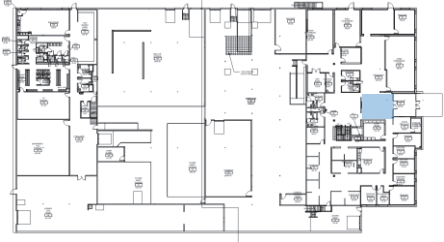

WS-01 HON ACCELERATE RECEPTION DESK  
L-01 HON GROVE LOUNGE CHAIR  
T-02 HON FLOCK CUBE TABLE

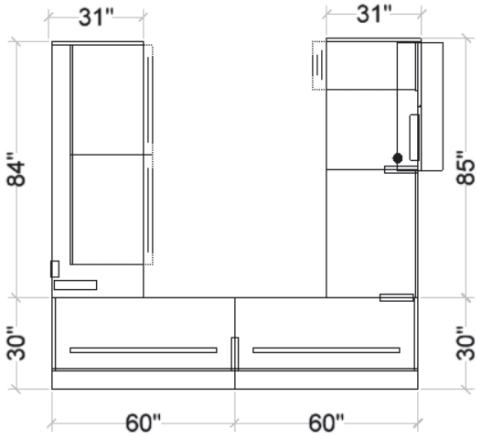
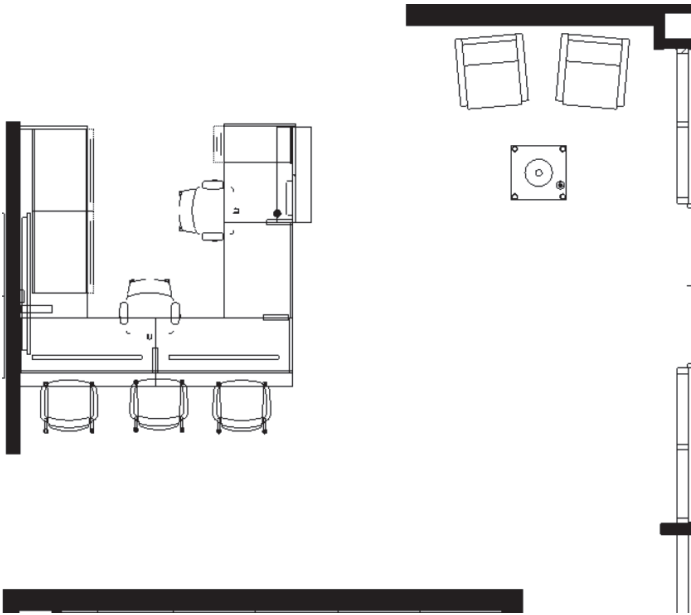

VERIFY POWER MODULE /  
GROMMET LOCATION

FINISHES



NATURAL MAPLE  
LAMINATE

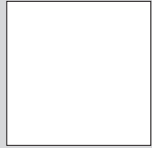

DESIGNER  
WHITE  
LAMINATE /  
PAINT

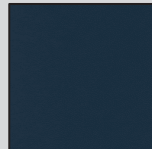

CONTOURETT  
NAVY  
UPHOLSTERY

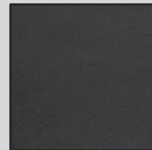

TEXTURED  
CHARCOAL  
TABLE BASE

## COLLABORATION 1

### LEVEL ONE

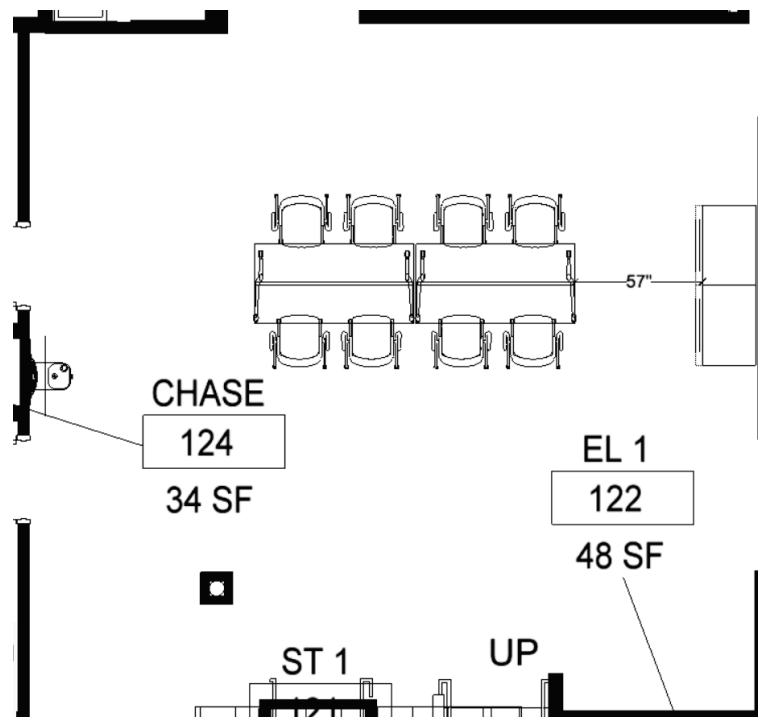
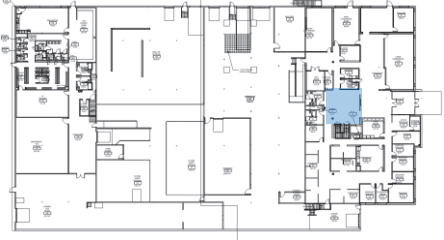

## FINISHES

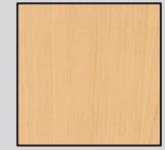

NATURAL MAPLE  
LAMINATE



DESIGNER  
WHITE  
PAINT

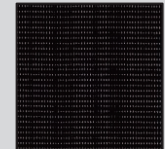

4 WAY MESH /  
BLACK

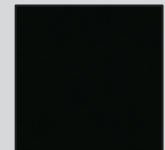

CONTOURETT  
BLACK  
UPHOLSTERY

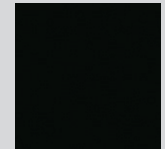

BLACK BASE

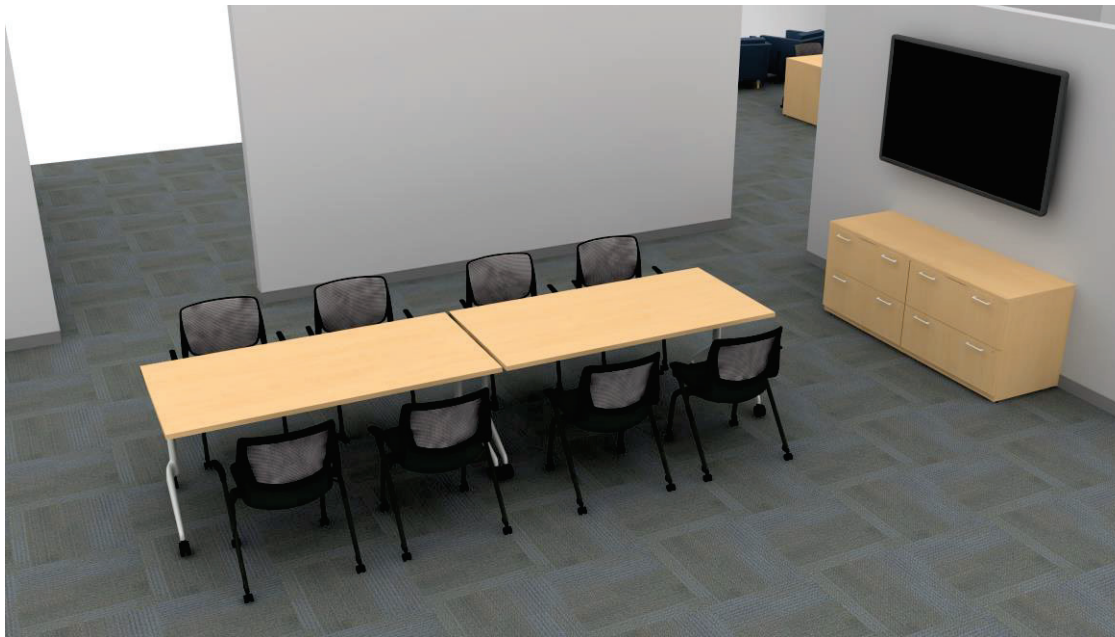

T-03 HON MOTIVATE MEETING TABLE 72"W x 36"D  
CH-05 HON MOTIVATE MEETING CHAIR w/ NESTING BASE  
ST-01 HON CONCINNITY 2H LATERAL FILE 36"W



## COLLABORATION 2

12

### LEVEL ONE

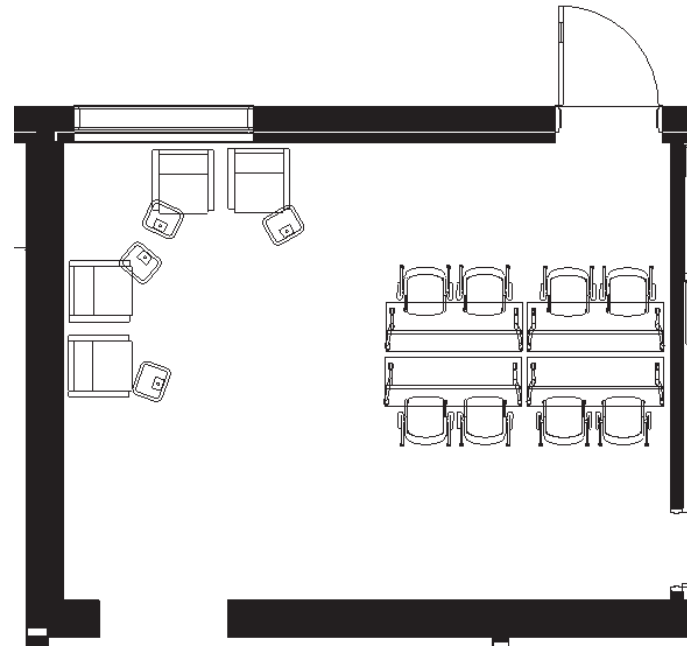
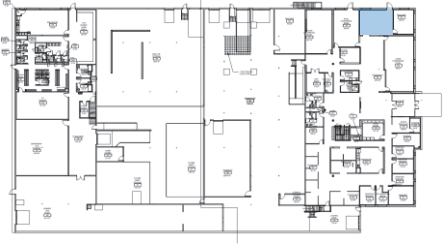

### FINISHES

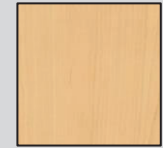

NATURAL MAPLE  
LAMINATE



DESIGNER  
WHITE  
PAINT



4 WAY MESH /  
BLACK

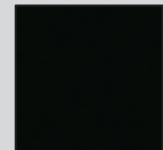

CONTOURETT  
BLACK  
UPHOLSTERY

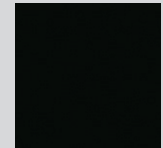

BLACK BASE

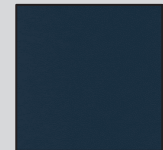

CONTOURETT  
NAVY  
UPHOLSTERY



L-01 HON GROVE LOUNGE CHAIR

T-04 HON BIRK LAPTOP TABLE

T-05 HON MOTIVATE NESTING TRAINING TABLES 24"D x 66"W

CH-05 HON MOTIVATE MEETING CHAIR w/ NESTING BASE  
w/ MESH BACK

COLLABORATION 3

LEVEL ONE

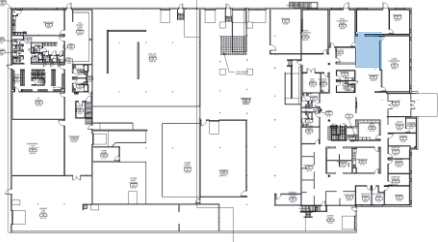

L-01 HON GROVE LOUNGE CHAIR  
T-02 HON FLOCK CUBE TABLE

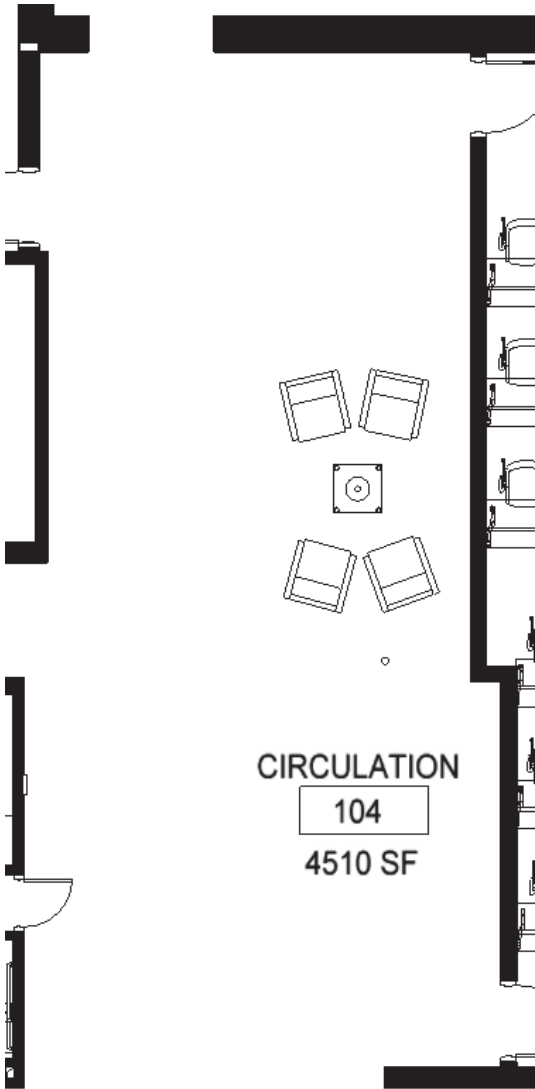

FINISHES



NATURAL MAPLE  
LAMINATE



CONTOURETT  
NAVY

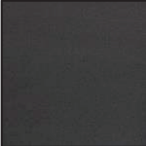

TEXTURED  
CHARCOAL  
TABLE BASE

## WORK ROOMS

### LEVEL ONE

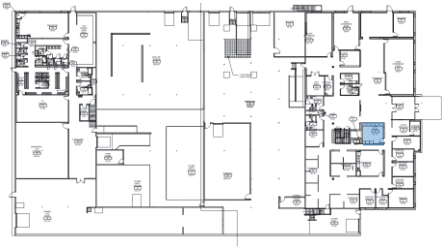

### LEVEL TWO

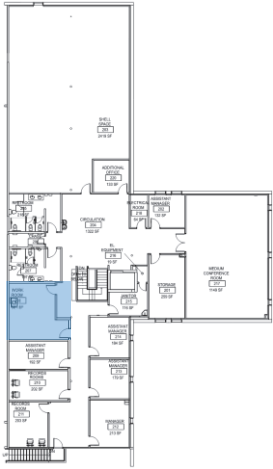

**T-06 HON PRESIDE WORK-TABLE 96"W x 48"D**  
\*COUNTER HEIGHT\*

## FINISHES

14

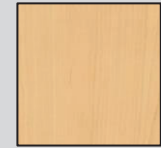

NATURAL MAPLE  
LAMINATE



DESIGNER  
WHITE  
PAINT

## FIRST LEVEL CONFERENCE ROOMS

LEVEL ONE



LEVEL TWO



CH-05 HON MOTIVATE MEETING CHAIR w/  
NESTING BASE



T-05 HON MOTIVATE NESTING TRAINING  
TABLES 24"D x 66"W



X-02 QUARTET INFINITY GLASSBOARD  
96"W x 48"H  
**\*VERIFY PLACEMENT\***

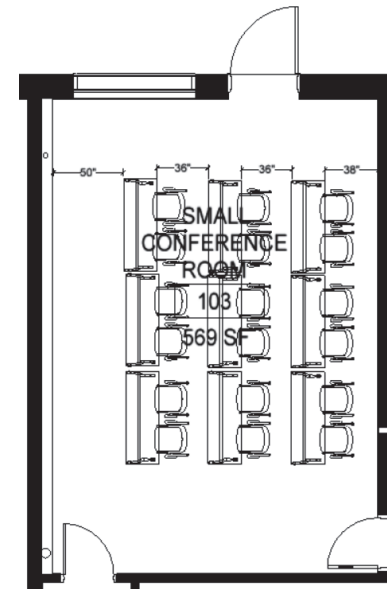
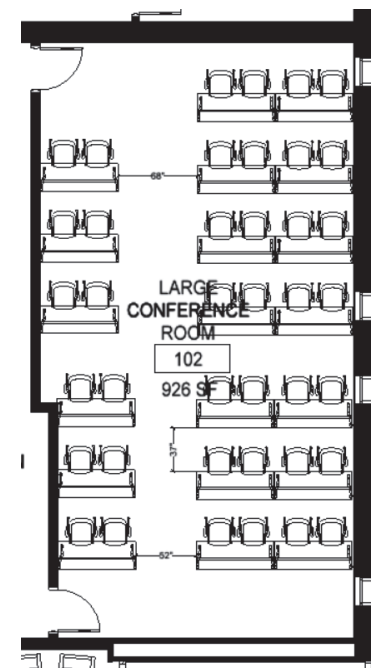
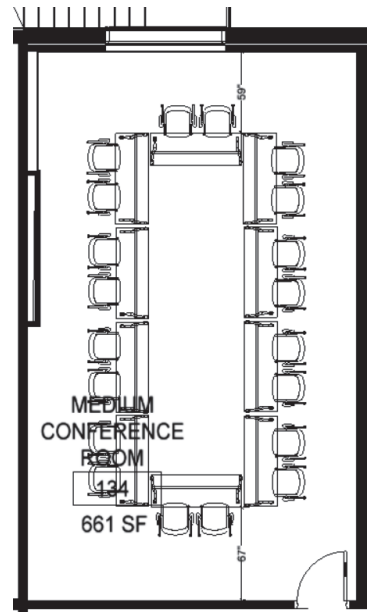

## FINISHES



NATURAL MAPLE  
LAMINATE



DESIGNER  
WHITE  
PAINT

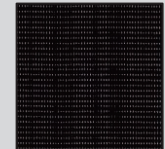

4 WAY MESH /  
BLACK

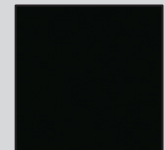

CONTOURETT  
BLACK  
UPHOLSTERY

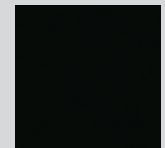

BLACK BASE

## SECOND LEVEL CONFERENCE ROOM

### LEVEL TWO

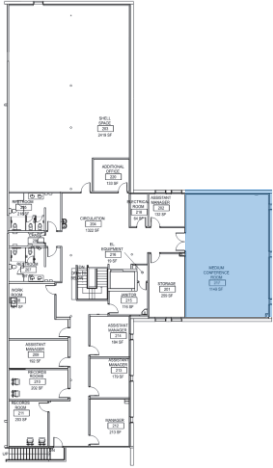

**CH-05** HON MOTIVATE MEETING CHAIR w/  
NESTING BASE

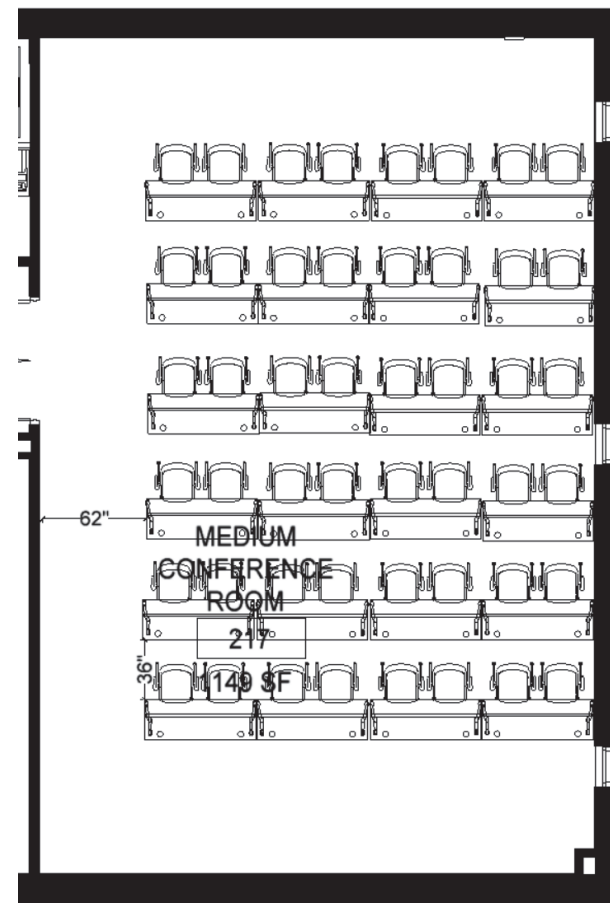

## FINISHES

16



NATURAL MAPLE  
LAMINATE



DESIGNER  
WHITE  
PAINT

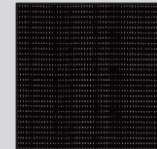

4 WAY MESH /  
BLACK

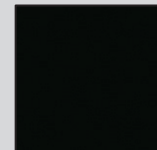

CONTOURETT  
BLACK  
UPHOLSTERY

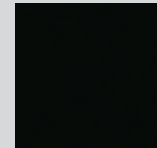

BLACK BASE



**X-02** QUARTET INFINITY GLASSBOARD  
96"W x 48"H

**\*VERIFY PLACEMENT\***



**T-07** HON MOTIVATE NESTING TRAINING  
TABLES 24"D x 66"W

BREAKROOMS

LEVEL ONE

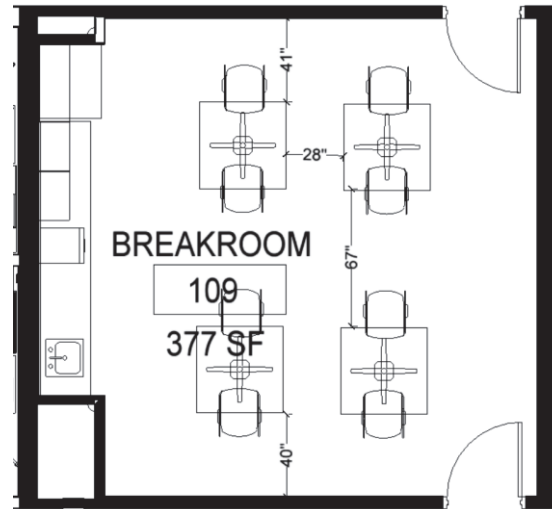
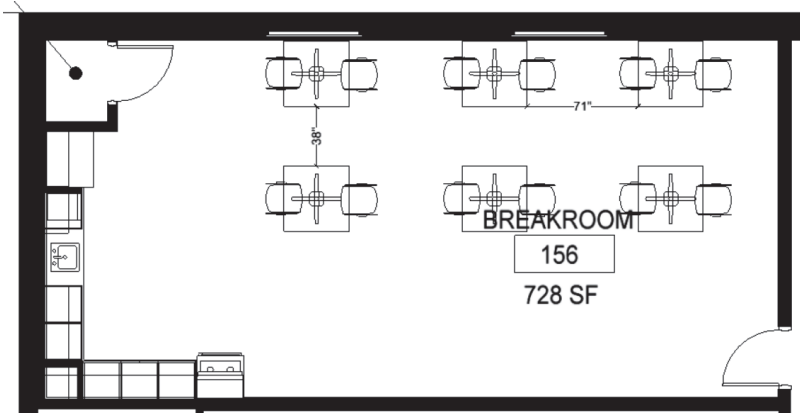
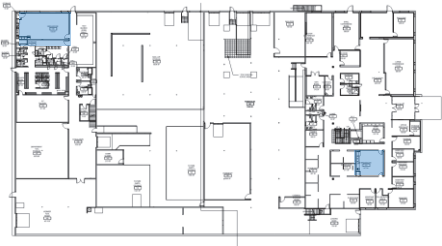

FINISHES



NATURAL MAPLE  
LAMINATE

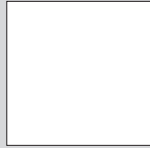

DESIGNER  
WHITE  
PAINT

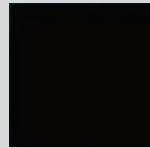

ONYX  
PLASTIC SHELL

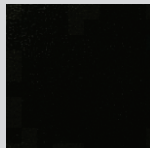

CHARBLACK  
BASE PAINT



CH-06 HON MOTIVATE BREAKROOM CHAIR



T-08 HON ARRANGE BREAKROOM TABLES  
42"

## TECH SHARED WORKSPACE

### LEVEL ONE

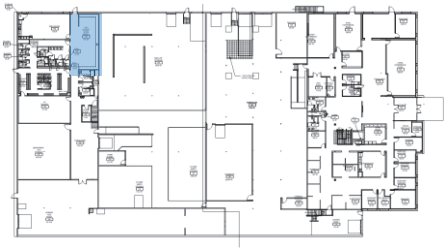

\*CH-05 HON MOTIVATE MEETING CHAIR w/  
NESTING BASE

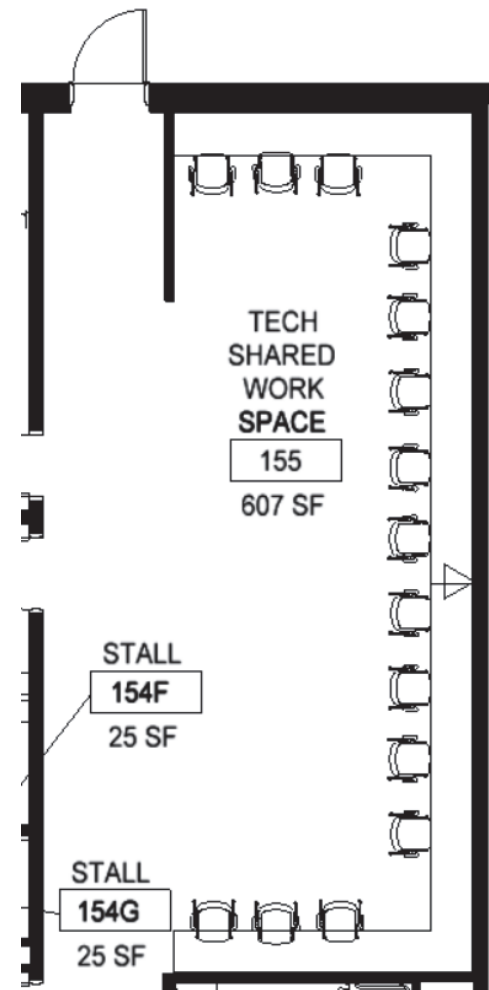

## FINISHES

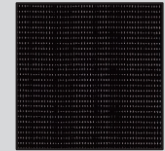

4 WAY MESH /  
BLACK



CONTOURETT  
BLACK  
UPHOLSTERY

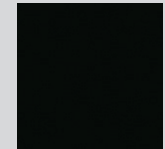

BLACK BASE



## LACTATION ROOM

### LEVEL ONE

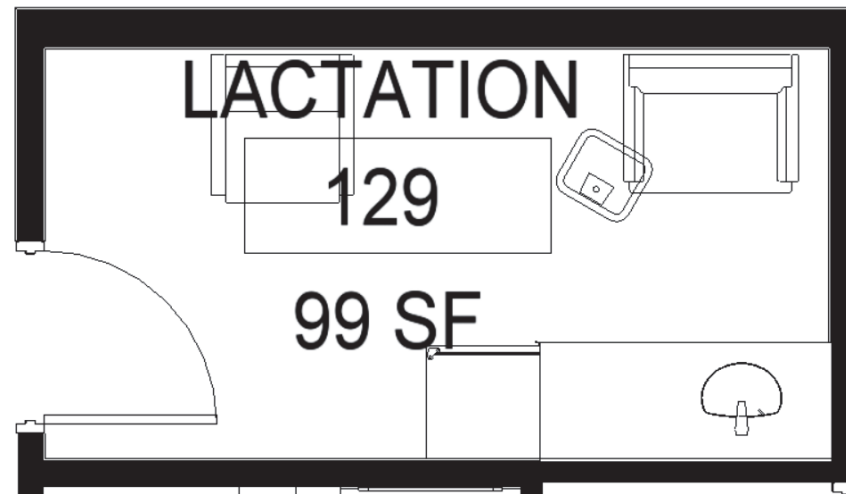

## FINISHES

19

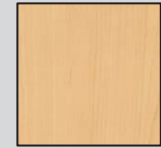

NATURAL MAPLE  
LAMINATE



DESIGNER  
WHITE  
LAMINATE /  
PAINT

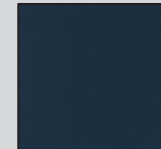

CONTOURETT  
NAVY  
UPHOLSTERY



L-02 HON ASTIR LOUNGE CHAIR



T-04 HON BIRK LAPTOP TABLE



L-01 HON GROVE LOUNGE CHAIR



LOCKER ROOM

LEVEL ONE

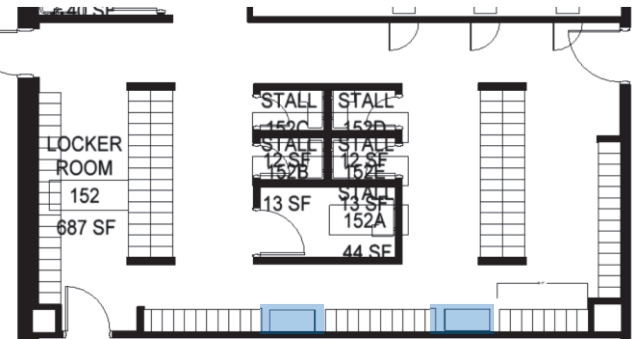
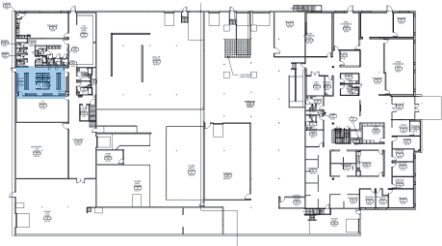

CH-06 GLOBAL INDUSTRIAL HIGHWOOD BENCH 48"W

FINISHES



BLACK