

Contract: Perry, Box Elder County Property Disposition (Eli and Brynlee Richins)



Perry House Disposition

Box Elder County Corridor Preservation



Project Overview

- In 2007 Box Elder County residents passed the second quarter sales tax to support the extension of commuter rail to Brigham City
 - UTA is using the sales tax to acquire property in Box Elder County
- The 2019-2050 Regional Transportation Plan identifies the need to preserve corridor for a future transit line between Ogden and Brigham City
- UTA is working to preserve corridor to the east of Union Pacific's track for future commuter rail
 - Total Project Length: 19.5 Miles





Perry House Disposition PER-1106 (Johnson)

- Location: 1500 West 2950 South, Perry
- UTA Purchased in May 2024 from Wallace and Kim Johnson for \$360,000 (UTA Project Parcel PER-1106)
- Single-family home on a 0.38-acre lot (less strip of land for UTA corridor)
- House: 1,137 SqFt (GLA)
- 3BD/2BA / Full Basement (50% finished)
- Contract Price: \$350,000





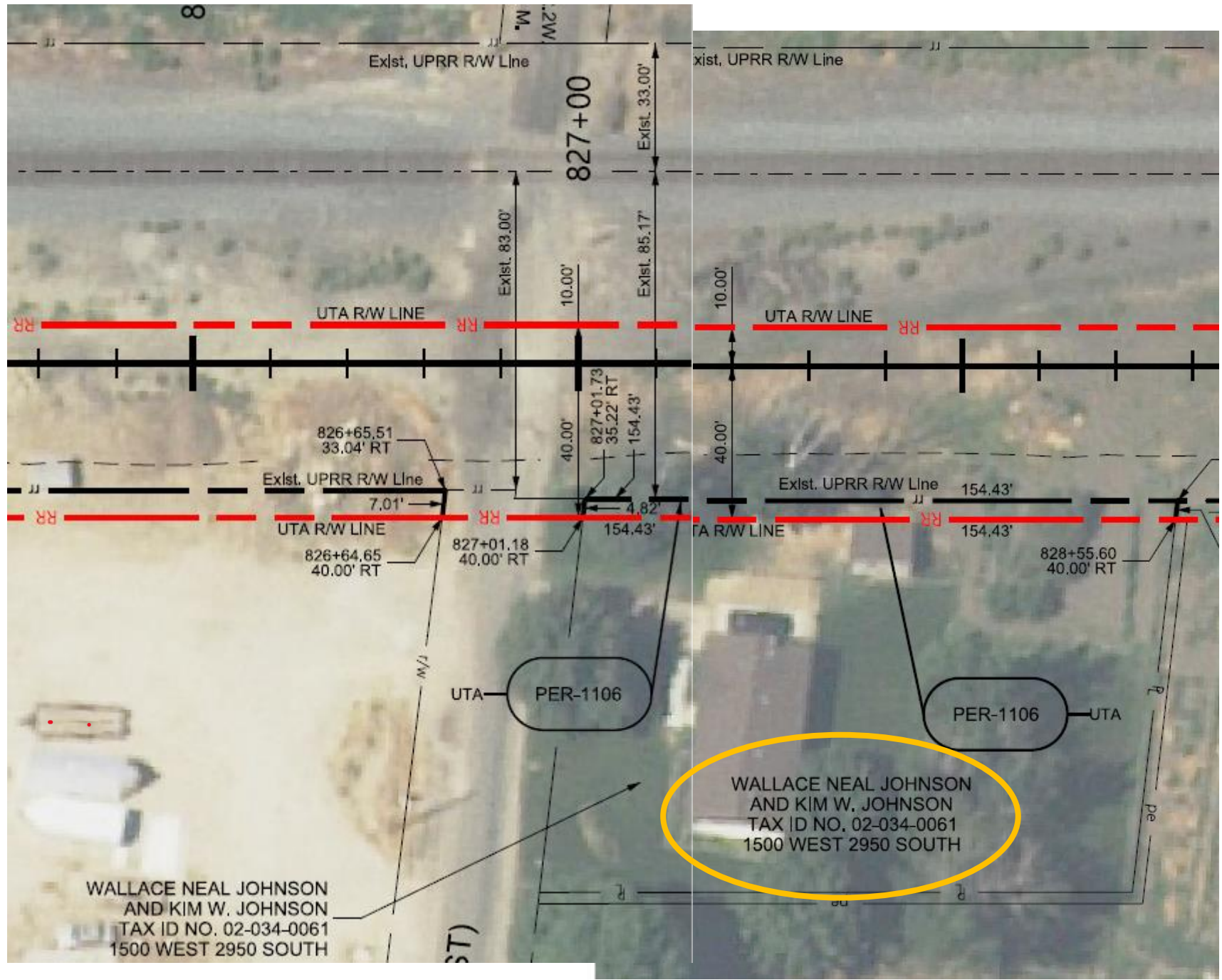

Questions?



Contract: Perry, Box Elder County Property Disposition (Eli and Brynlee Richins)

Recommended Action (by acclamation)

Motion to approve the contract with Eli and Brynlee Richins for the Perry, Box Elder County Property Disposition, as presented

