

Agency Report: Ridership

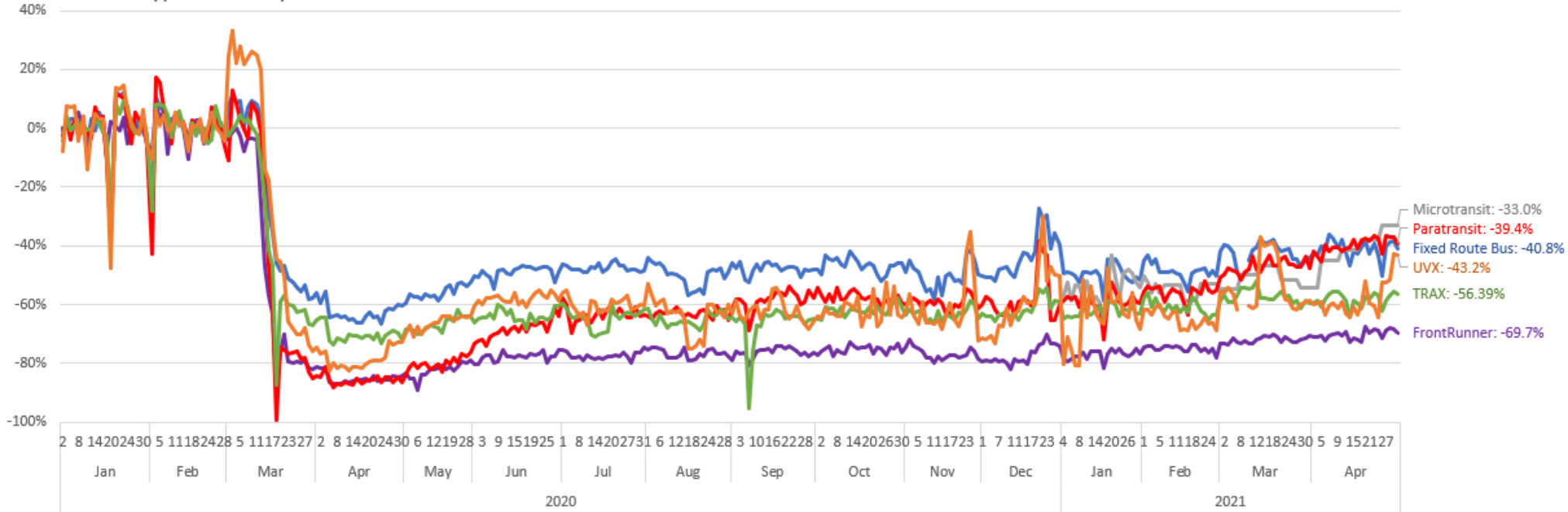

Ridership Report

Daily Ridership by Mode - % Difference from Normal Ridership
Service Type: Weekday



* All ridership is taken from unadjusted, preliminary data and is subject to change.

** Dates with holidays in the current or previous years have been removed.



Ridership Report

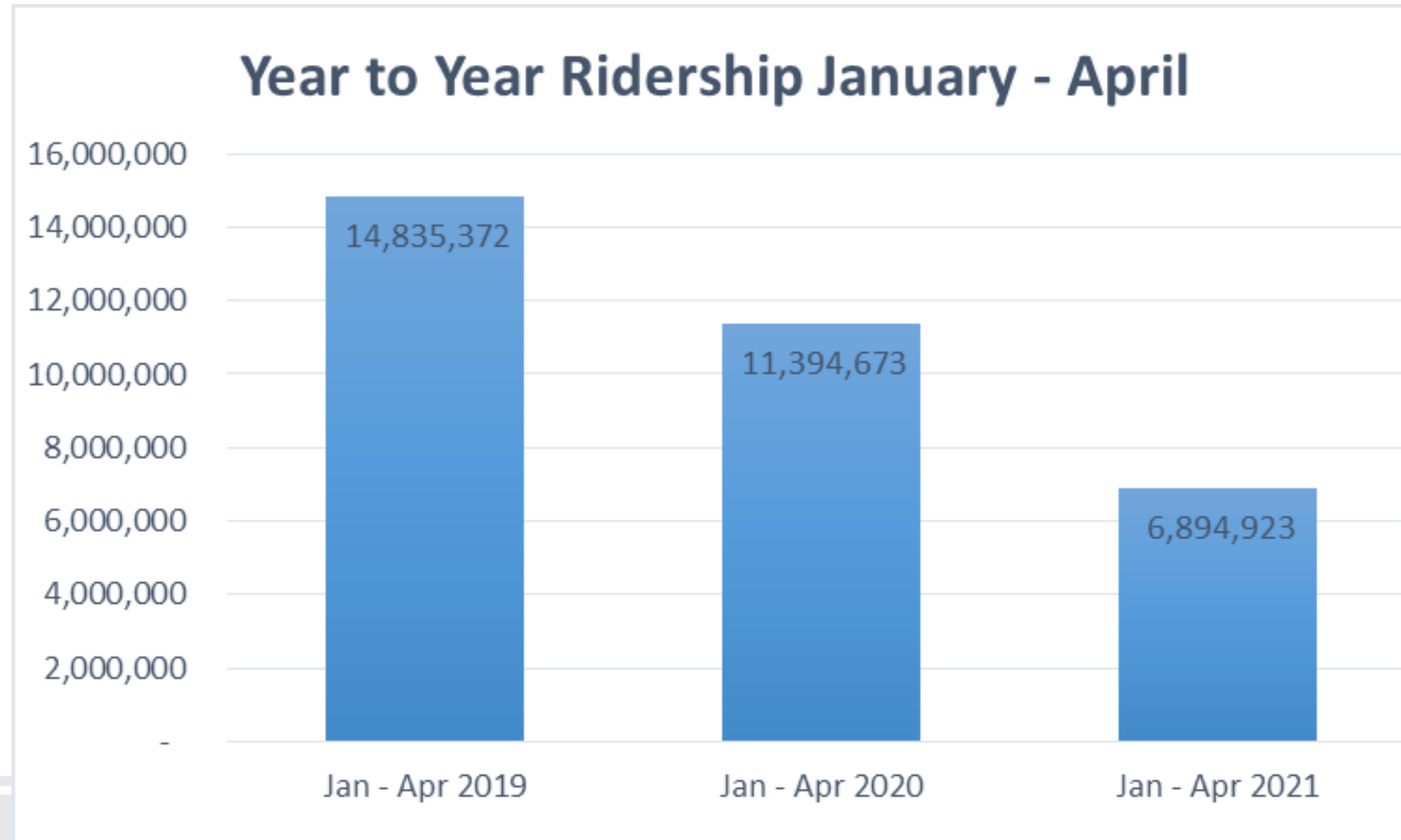

Ridership Report

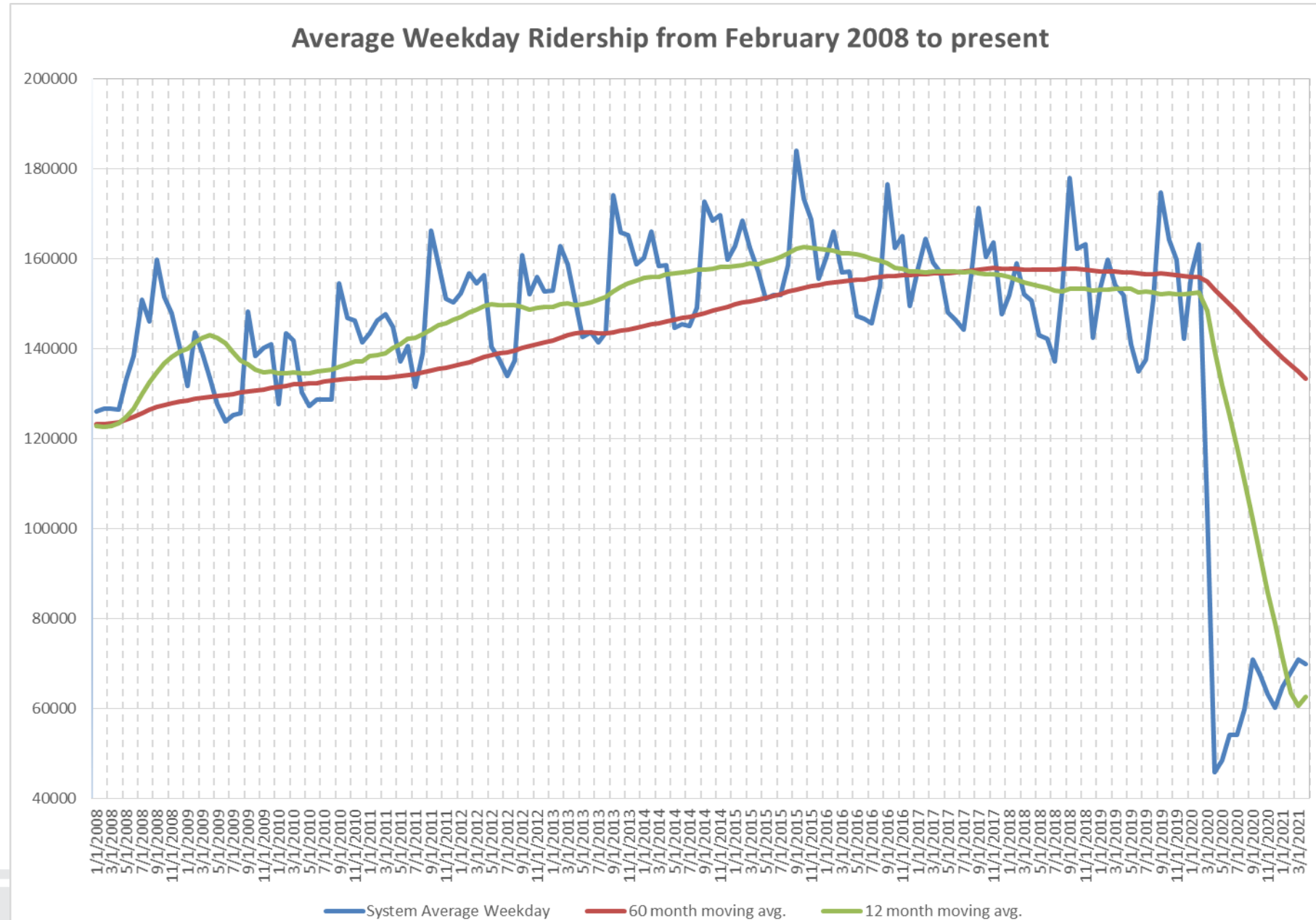

Ridership Report

Mode	Jan - Apr 2020	Jan - Apr 2021	% Change
Bus System	5,581,233	3,746,929	-32.9%
Paratransit	91,069	65,805	-27.7%
Route Deviations	102,034	72,820	-28.6%
Mobility Management	818	815	-0.4%
Light Rail	3,967,492	2,216,987	-44.1%
S-Line	125,672	80,491	-36.0%
Commuter Rail	1,153,130	502,105	-56.5%
Vanpool	373,226	208,971	-44.0%
UTA System	11,394,673	6,894,923	-39.5%



Ridership Report

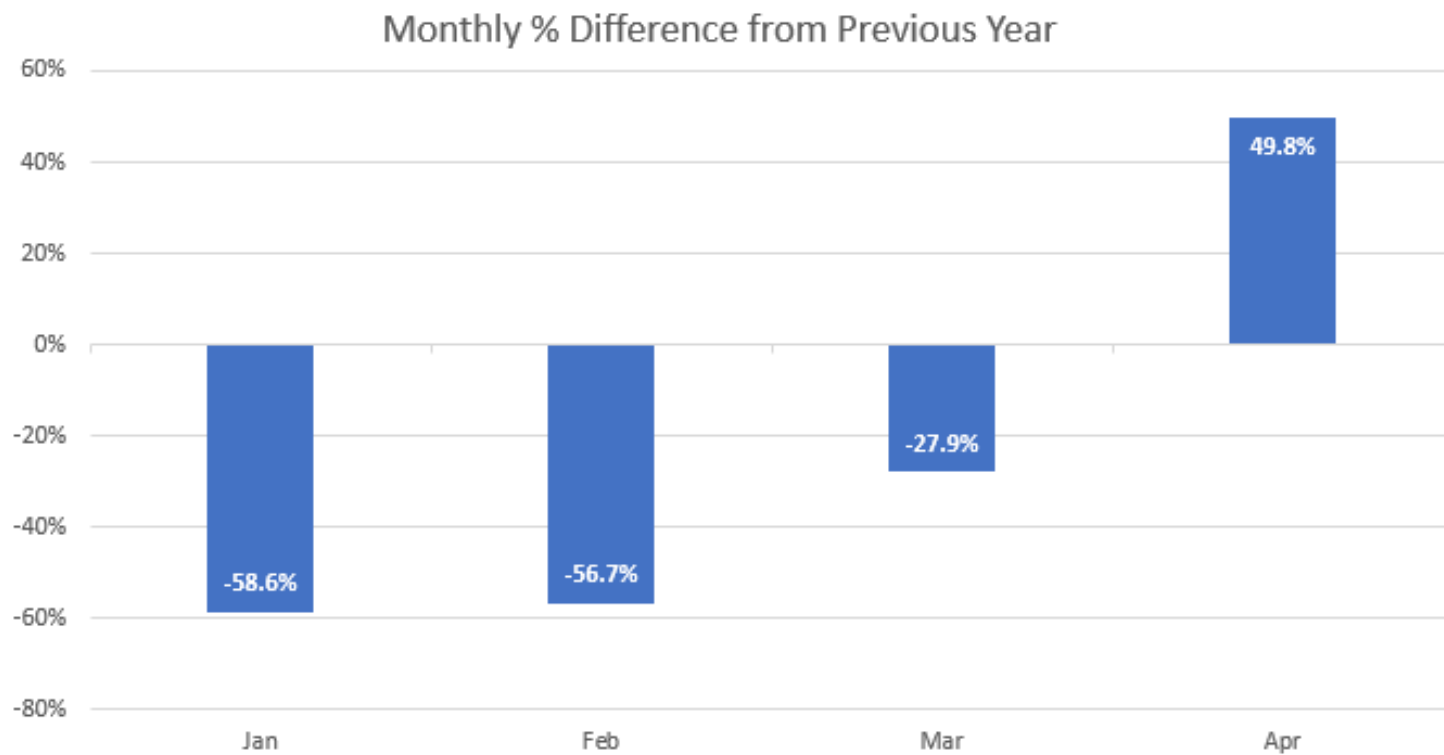

Ridership Report

UTAH TRANSIT AUTHORITY



Questions?

